



The Echo

January – March 2016 – Winter

Vol. LXVIII, No. 1

January 6 – Executive Committee
January 21-24 Mid-Winter Conference, Ocean City MD



February 3 – Executive Committee
February 20 – Forest Meeting, Valentine's Day, Memorial Service



March 2 – Executive Committee
March 19 – Forest Meeting, St. Patrick's Day
April 3 – Toby's Dinner Theatre, Peter Pan



www.mastermason.com/montgomerytallcedars/

DEADLINE for the next ECHO: March 15th

Official Publication of
MONTGOMERY FOREST #134
TALL CEDARS OF LEBANON

Rockville Masonic Temple

612 Great Falls Rd

Rockville MD 20850-2829

A Non-Profit Organization

FUN, FROLIC and FELLOWSHIP - WITH A PURPOSE

The ^{ECHO}ECHO

Official Publication of

MONTGOMERY FOREST #134 TALL CEDARS OF LEBANON

Published three times a year. Subscription rates for non-members \$3.00 per year.

Editor: Romain Tweedy, PGTC

PROCLAMATION

By virtue of the power and authority in me vested by the Supreme Forest, Tall Cedars of Lebanon of North America, I hereby call a meeting of Montgomery Forest No. 134 to be held at the Montgomery Temple, 612 Great Falls Road, Rockville, MD 20850, for the purpose of transacting such business as may come before the Forest on **Saturdays, February 20 and March 19**

Attest: Woody Woodward, Scribe Thomas Marraffa Jr, GTC

SUPREME DIRECTOR

REGION 2

A. Ray Wingate, Jr
3988 Robinhood Way
Sykesville, MD 21784
301-734-4096

DIST. DEPUTY SUPREME TALL CEDAR

DISTRICT 20

Norman L. Clark, PGTC, PDDSTC, PSD #2
1009 Neal Drive
Rockville, MD 20850
301-762-6374

TALL CEDAR FOUNDATION DIRECTOR

REGION 2

Franklin Williams, PGTC 49
13799 Wilson Hill Road
Georgetown, DE 19947
240-388-3985

TALL CEDAR FOUNDATION TRUSTEE

DISTRICT 20

Romain Tweedy
21207 Sparrow Court
Germantown, MD 20876
240-997-8410

FOREST MEETINGS

Meets the third Saturday of every month except July and August.

Dinner is served at **6:30pm** - \$8 per person

(Reservations to be made 1 week in advance to GTC or Cedarette President)

The Forest meeting is at **7:30pm**

Desert & Entertainment at **8:30pm**

EXECUTIVE BOARD

Meets the first Wednesday of every month at **7:00pm** except July and August.

Consists of Elected Officers, Past GTC's, Past Scribes, Past Treasurers,
Past Trustees and those appointed by the GTC.

2016 OFFICERS
MONTGOMERY FOREST #134 TALL CEDARS OF LEBANON

GRAND TALL CEDAR
Thomas Marraffa Jr
12505 Valleywood Drive
Wheaton MD 20906
wgdoc2009@gmail.com
240-372-1436

SENIOR DEPUTY GRAND TALL CEDAR
David Holland
1012 Aster Blvd
Rockville MD 20850
daviddanielian32@yahoo.com
301-466-8355

JUNIOR DEPUTY GRAND TALL CEDAR
Thomas Graham IV
23117 Arora Hills Dr
Rockville MD 20850
keydet@gmail.com
240-481-2968

SCRIBE/TREASURER
Woody Woodward
1107 Carson Street
Silver Spring MD 20901
firealarm07@aol.com
240-997-2682

TRUSTEES

Morton Burness, PGTC	1 Year	301-649-1140
Royce Watson, PGTC	2 Year	301-879-2949
Romain Tweedy, PGTC	3 Year	240-997-8824

APPOINTED OFFICERS

Preceptor	Romain Tweedy, PGTC
Guide	John Almacy ST, PGTC
Chaplain	Al Tynan, PGTC
Sentinel	Ian McIntosh
Chief Ranger	John Almacy ST, PGTC
Chief Sidonian	Thomas Marraffa Jr, GTC

COMMITTEE MEN

Budget	Woody Woodward, Scr/Treas
By-Laws & Grievances	Thomas Marraffa, SDGTC
MD Chairman	Romain Tweedy, PGTC
Editor of the ECHO	Romain Tweedy, PGTC
Sick & Welfare	Norman Clark, PGTC, PDDSTC, PSD #2
Refreshments	Thomas Graham, JDGTC
Ways & Means	Woody Woodward, Scr/Treas
Rockville Temple Hall & Library	Norman Clark, PGTC, PDDSTC, PSD #2



Grand Tall Cedar's Message

Cedars and Cedarettes,

I hope you all had a wonderful Holiday Season. We have yet another great year planned out. First the Mid-Winter Conference in Ocean City, it will be fun and I hope informative for those attending.

Congratulations to all the new Cedar and Cedarette Officers of our Forest. On February 20, we're going to hold an open joint meeting between the Cedars and the Cedarettes there will be a lot to talk about. One thing is changing our starting time for our meetings. This will be followed by our Memorial Service. This year it will be not only for those lost in 2015. Since we just found out about the deaths of several previous, we will include them.

On April 3, we'll be revisiting Toby's Dinner Theatre to see Peter Pan. It is appropriate for all ages. See the flyer elsewhere in The Echo. We will start collecting the money as it is due by the February 20th meeting. Once purchased the money is non-refundable because we are getting the group rate on the tickets. Also on Sunday March 13th will be the Wreath Laying at the Tomb of Brother George Washington. For those who have not attended before it is a way to Tour on your own free of charge, after the Ceremony. If you wish to carpool, we should leave Montgomery Temple at noon.

At our March Forest meeting, it will be our St Patrick's Celebration with the usual traditional dinner. Remember, dinner reservations If you planning to eat before the Forest Meetings need to be made by contacting Woody 1 week before the meeting, so we have enough food. We will be preparing meals based on the number of reservations. Dinner is still \$8 per person.

This is the beginning of things to come in 2016. Cedarly,

Tom Marraffa, Grand Tall



MONTGOMERY CEDARETTES
CHARTERED NOVEMBER 2, 1978
Officers for 2015

Gerry Tynan, President

gerrytynan@comcast.net - 410 242 6978
5552 Dolores Ave, Halethorpe MD 21227

Terri Almay, 1st VP

Marilyn Stadler, PP, Secretary

Vicki Krouse, Treasurer

Trustees

Janice Tweedy, PP

Delores Manley

Barbara Ware, PP

PRESIDENT'S MESSAGE

Happy New Year Montgomery Cedarettes! I hope everyone had a wonderful holiday season and that 2016 brings you good health and happiness.

Another new year is beginning and I am looking forward for having some fun, folic and fellowship at the meetings. In December you should have received the Cedarettes calendar in the mail with our newsletter. There will be an executive board in January, but no regular meeting due to going to Mid Winter conference... February's meeting will be our Memorial Service meeting. *I would like to thank everyone who attended our installation and hope you enjoyed the evening. It was a very nice affair.*

I am looking forward to working with Tom this year and with the help of my fellow Cedarettes; hopefully can we have another successful year. Looking forward to seeing you at our meetings.

Best Regards,

Gerry Tynan, President of Montgomery Cedarettes



Scribes Corner

Well Happy New Year. I hope everyone has a safe and happy Holiday season.

As we start a new year, note there are changes coming. Please read The ECHO closely. For those who owe dues, please get them in to me as soon as possible so I can get your dues cards to you.

Note we are starting the 2016 MDA Camp Fund Drive as we did last year. Please note page 16 for more on this. Mail any Camp funds to me at my address shown on page 3 and you can always call or email with questions.

We will also be acting on a number of petitions at the February meeting. Come on out.

Please stay safe as we finish the Winter months and I hope to see you at meetings soon.

Woody Woodward
Scribe/Treasurer

2016 TALL CEDARS MIDWINTER CONFERENCE



Princess Royale Hotel & Conference Center

(Every room is a suite containing Bedroom, Sitting Room & Kitchenette)

91st STREET, OCEAN CITY, MARYLAND

January 22nd – 24th, 2016

Reservations are to be made directly with the Princess Royale. Call 1-800-476-9253 or 410-524-7777 and mention the Tall Cedars so you will be housed with the block of rooms reserved for the conference. Most major credit cards accepted.

DEADLINE FOR RESERVATIONS – JANUARY 5TH 2016

PACKAGE PLAN RATES PER PERSON

Room Occupancy	Friday night only	Saturday night only	Friday & Saturday nights
Single	\$ 156.00	\$ 156.00	\$ 312.00
Double	\$ 112.00	\$ 112.00	\$ 224.00
Triple	\$ 96.00	\$ 96.00	\$ 192.00
Quad	\$ 88.00	\$ 88.00	\$ 176.00

1 Night Package: Includes evening meal and the following morning Breakfast. *Tickets will be collected.*

2 Night Package: Includes 2 evening meals and the 2 following morning Breakfasts. *Tickets will be collected.*

EP rates for early arrivals or late stays - \$89.89 inclusive per night.

Children 3-11 Nothing additional for sleeping room; **Meals:** Hot Breakfast Buffets will be \$ 9.50 per child per breakfast; Dinners (Salad, Pasta or Chicken fingers, Vegetable, Starch, Dessert & Beverage) will be \$18.00 per child per dinner. **NOTE:** See separate Children meal registration form!!

Children 12 & over will be considered an adult and the Double, Triple or Quad pricing will apply.

Commuter meal rates: Breakfasts per person \$ 21.00 inclusive/Dinners per person \$ 40.00 inclusive. Call PSTC Richard Feeser at **1-800-369-8909** to make reservations for Commuter meals.

2016 MIDWINTER CONFERENCE



THEME PARTY

“GERMANFEST”

Shine-up yer Dancing / Polka Boots

‘cuz we’re havin’ a

“Good ole Toe Tapping Hoe Down”

Friday, January 22, 2016 at 6:30 PM

Buffet Dinner with all the Fixins!

*Join us at the Princess Royale Hotel and Conference Center in Ocean City, Maryland
for a **rootin’- tootin’ good time!***

NOTE: The price of this dinner is included in your Conference Reservation Package. The price for dinner for all others wishing to attend is \$40.00/person. **Deadline is January 5, 2016.**

Complete the Form below and send to:

Richard G. Feeser; 11311 Marina Drive # 49; Berlin, MD 21811-9220 / **800-369-8909**

2015 Midwinter Conference Theme Party

Name _____ Forest No. _____

Enclosed is a check Payable to **2016 Committee** for # _____ tickets @ \$40.00 each

Total enclosed \$ _____ Deadline is January 5, 2016

Tall Cedar Foundation Life Membership



The Forest is still at 72% life members in the Tall Cedar Foundation. We've lost some members and gained others, but have made no net progress.

If you're not a TCF Life Member yet, just send in to the Scribe \$75 made out to the Tall Cedar Foundation.

Not only do you further help with the charitable objective of the Tall Cedars of Lebanon, but you get a really cool pin to keep the tassel on the left side of your pyramid.



Tall Cedars of Lebanon Wreath Laying Ceremony



Tall Cedar Wreath Laying at the tomb of Brother George Washington

Sunday, March 13

Mt Vernon, Virginia

Leave Rockville Temple at noon

Procession forms inside main gate at 1:00 p.m.

Enter grounds at 2:00 p.m.

Visit New England and Canada!

It has been a while since we have been there!

Join incoming STC Curt Beam and wife Margie

on

the new Anthem of the Seas

9 nights - Departing from Cape Liberty

on

September 8, 2016



For more information.

Contact:

PSTC A. Ralph Horlbeck at
(570) 350-9000 or
ubet2@ptd.net

Peter Pan at Toby's Dinner Theatre in Columbia

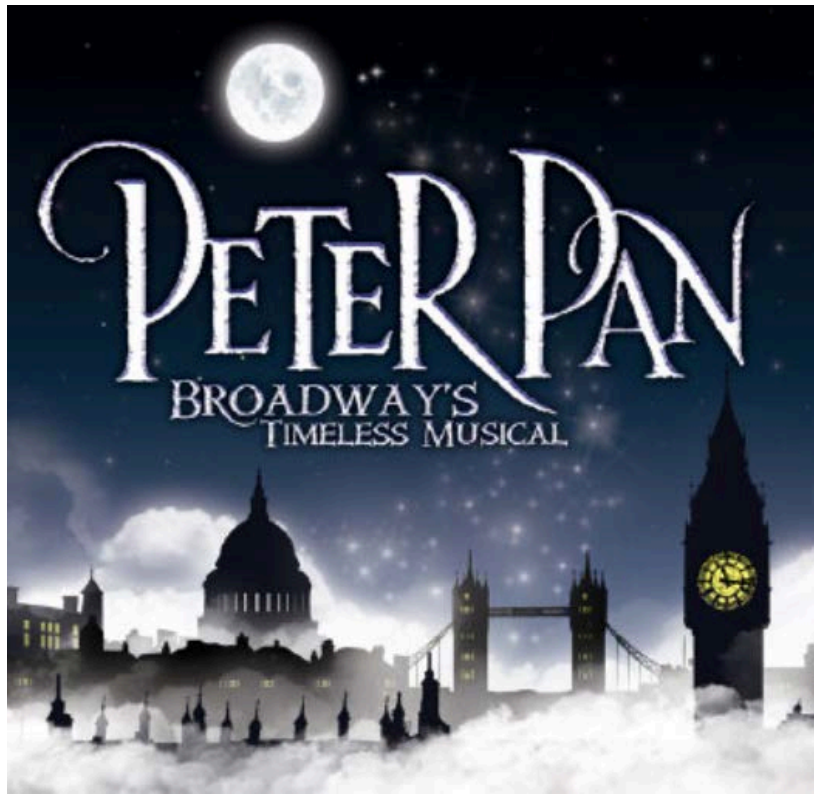

Broadway's timeless classic musical whisks you away to a place where dreams are born and no one ever grows up! Peter and his mischievous fairy sidekick Tinkerbell visit the nursery of the Darling children late one night and with a sprinkle of pixie dust begin a magical journey across the stars that none of them will ever forget. In the adventure of a lifetime the travelers come face to face with a ticking crocodile, a fierce Indian tribe, a band of bungling pirates, and of course the villainous Captain Hook. Featuring the iconic songs "I'm Flying," "I've Gotta Crow," "I Won't Grow Up," and "Never Never Land."

Sunday April 3rd Matinee Brunch

Doors Open 10:30 a.m.

Brunch 10:30 a.m. – 11:50 a.m.

Matinee Starts 12:30 p.m.

Cost \$45 per person

Due by February 20th to Tommy Marraffa, GTC

February 20 – Valentine’s Day



and Memorial Service
Formal Dress/Attire



March 19 – St. Patrick’s Day



Wear Green
or a Kilt/Tartan

Woody’s Corned Beef and Cabbage

Mount Lebanon

Lebanon is a small country on the Mediterranean Sea. The mountain chain of Mount Lebanon runs through the center of the country, and it is here that Lebanon's botanical wealth and biodiversity is concentrated. The mountains rise from sea level to heights of 2,100 meters providing a variety of different habitats.

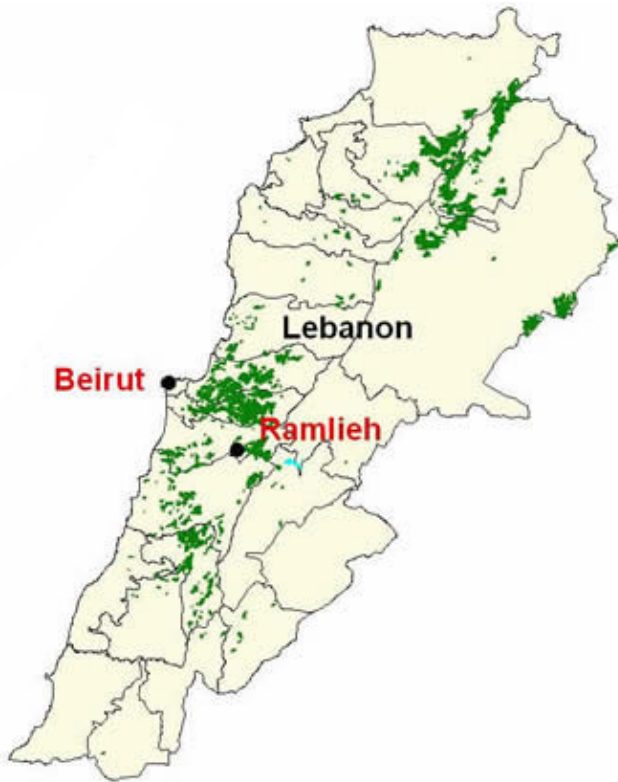

High forested slopes are dominated by Lebanese cedar, while lower areas are dominated by pine. Other species found in the mountains include Mediterranean cyprus, Cilician fir, juniper, Taurus maple, almond, hawthorn, oak, and Palestine pistachio.

Large carnivores living in Mount Lebanon include golden jackal, wolf, jungle cat, and red fox. Badger, porcupine, squirrel, wild boar, hedgehog, toad, snakes and lizards also live in the forests. The forests also provide important habitat for a large variety of birds, including migratory birds.

Mount Lebanon is a critical habitat for the Lebanese cedar in Lebanon. The species is not threatened at a global level, but remains only in small patches in Lebanon.

Mediterranean forests are extremely valuable to the people living near them. The forests provide food in the form of pine nuts and honey, as well as wood. In addition, the forests are a buffer against desertification and are important for freshwater supplies. The cedar forests are also a tourist attraction.

As in other parts of the Mediterranean, forests in Lebanon have suffered from millennia of degradation from human activities. Current threats include changing land use, urbanization, frequent fires, logging, overgrazing, and unregulated tourism. Hunting is a big threat to Lebanon's birds and large mammals.

2016 CALENDAR

JANUARY

- 6 Executive Committee
- 21-24 Mid-Winter Conference, Ocean City MD
- 30 COAPOA/OAPOA Joint Open Installation

FEBRUARY

- 3 Executive Committee
- 20 Forest Meeting (Valentine's Day), Memorial Service

MARCH

- 2 Executive Committee
- 19 Forest Meeting (St. Patrick's Day)

APRIL

- 3 Toby's Dinner Theatre (Peter Pan)
- 6 Executive Committee
- 16 COAPOA/OAPOA Meeting (11:30 @ Laurel Fire House)
- 16 Forest Meeting (SDGTC/VP – Sports Theme)
- 30 MDA Muscle Walk - Maryland

MAY

- 4 Executive Committee - CANCELLED
- 5-8 Tall Cedar Convention, Wildwood NJ
- 21 Forest Meeting, Master Mason Night (Ice Cream Social)
- 30 Memorial Day Parade, Rockville (Picnic @ Tynan's)

JUNE

- 1 Executive Committee
- 18 Forest Meeting (JDGTC – Ticket Auction)
- 26 MDA Summer Camp - Camp Maria, Leonardstown MD

SEPTEMBER

- 5 Executive Committee
- 17 Forest Meeting (Hawaii)

OCTOBER

- 5 Executive Committee
- 15 Forest Meeting (Halloween)
- 22 COAPOA/OAPOA Meeting (11:30 @ Laurel Fire House)

NOVEMBER

- 2 Executive Committee
- 19 Forest Meeting, Elections, Cedurette Birthday

DECEMBER

- 7 Executive Committee
- 17 Installation of Officers

Montgomery Forest Summer Camp Fund

In 2016 we will once again be running our MDA Summer Camp Campaign.

This effort raises money to help pay the cost of sending MDA children to Summer Camp at Camp Maria in Leonardstown MD.

We have set a goal of \$1,600. The ECHO will Recognize Contributors and will track progress toward our goal.

Contributors will be recognized at the following levels:

Grand Tall Cedar Level - \$100 or more

Tall Cedar Level - \$50

Cedar Level - \$25

Booster Level - \$3

Just send in a check made out to Montgomery Forest #134. In the Notes section of your check, write "Summer Camp" and how you want your gift to be recognized in The ECHO.

In Memorium

If you wish recognize a passed loved one to the The Echo, just let us know, and we'll respectfully fulfill your wish. The list in The Echo will clear in the next issue unless you let us know otherwise.

Tall Cedar Foundation Contribution

As always, Tall Cedar Foundation Contributions are encouraged.

Recently Passed

A good name is better than precious ointment, and the day of death than the day of birth. *Ecclesiastes 7:1*

	Born	Initiated	Died
GK Bassford Sr	8/3/1919	9/18/1948	3/2/2011
Solomon Barnette	4/11/1923	11/27/1965	12/3/2011
Charles McNoldy	6/7/1931	1/1/1982	8/21/2014
Robert Hartman	10/27/1930	4/23/1960	12/4/2014
Donald J Bartel, PGTC	2/6/1930	1/21/1967	1/28/2015
Daniel E Lucas	6/24/1936	9/18/1982	3/15/2015
Orval Smith	6/23/1911	5/25/1984	4/24/2015
William E Williamson	11/13/1930	5/5/2001	7/27/2015
Jack Brodsky	10/28/1922	9/21/1968	11/11/2015

Remember in your prayers

Be not slow to visit the sick: for that shall make thee to be beloved. *Ecclesiasticus 7:35*

Diane Solando, PP and her son who is her caregiver.

In Memoriam

Yea, though I walk through the valley of the shadow of death, I will fear no evil: for thou art with me; thy rod and thy staff they comfort me *Psalms 23:4*

Barbara (Bobbe) Burness

Jean Carruthers

Albert Fleisher (PGTC, PDDSTC, P Reg Dir) & Amelia Fleisher (PP)

Don Manley

Carole Newcombe

Arthur Ware (PTreasurer) & Margaret Ware

Just send a note to the Editor for any updates to this page.

Living Past Grand Tall Cedars

(Includes Officers from Temple and Nor-VA Forests)

1960	Robert T Jones, PST	5820 Genesis Lane Unit 514, Frederick MD 21703	
1964	Morton B Burness	11406 Nairn Road, Silver Spring MD 20902	301-649-1140
1968	James E Forder, Jr	13115 Burlwood Drive, Silver Spring MD 20853	301-949-7762
1973	Samuel T Atkinson (Temple), PSTC	124 Shetland Drive, Red Lion PA 17356	717-417-6058
1976	Paul R Carruthers	623 Linksview Drive, Longs SC 29568	843-399-6150
1977	Douglas P Adkins (Temple)	HC-71 BOX 560 Denny Drive, Augusta WV 26704	304-496-1195
1979	James V Rewis (Temple)	8813 Pepperidge Drive, Spotsylvania VA 22553	540-582-3693
1981	Robert O Allen	2200 Post Lane, Silver Spring MD 20906	301-460-4646
1983	G Lee Ferguson, PDDSTC, PGM DC	2785 Harbormaster Drive SE, Southport NC 28461	
1988	Charles Ware	84 North Edgewood Drive, Hagerstown MD 21740	301-745-4173
1989	Ed Carpenter Jr (Nor-VA)	4030 Walters Court, Fairfax VA 22030	
1989	Nelson O Newcombe (Temple)	8523 Parliament Drive, Springfield VA 22151	703-978-6521
1990	David A. Holley	6425 Mary Jane Drive, Salisbury MD 21801	410-546-5981
1993	Norman Clark, PDDSTC, PSD #2	1009 Neal Drive, Rockville MD 20850	301-762-6474
1993	John D. Killian (Temple)	8105 Ashton Street, Alexandria VA 22309	703-360-3480
1994	William T. Spencer (Temple)	402 Channel Road, New Park PA 17352	443-243-6905
1995	Franklin J. Pepper (Temple)	4600 Duke Street, 424, Alexandria VA 22304	
1997	Roy L Learnard (Temple)	2010 Pimmit Drive, Falls Church VA 22043	
1997	Marshall H. Gevinson, PDDSTC	30016 Seashore Park Drive, Millville DE 19967	302-616-1488
1998	Larry Hynson (Temple)	PO Box 7005, Arlington VA 22207	
1999	Duncan R. Jerman, Jr	37771 Pond Circle, Selbyville DE 19975	302-752-0248
2000	G. Lee Ferguson, PDDSTC, PGM DC	2785 Harbormaster Drive SE, Southport NC 28461	
2002	Duncan R. Jerman, Jr	37771 Pond Circle, Selbyville DE 19975	302-752-0248
2002	Warren Baker (Temple)	366 Treasure Lake, DuBois PA 15801	814-913-1957
2003	Doug Stadler	13 Jeremy Court, Derwood MD 20855	301-208-2083
2004	Bill Turner (Temple)	22 Still Creek Court, Greer SC 29651	864-288-3573
2005	Randy Barger (Temple)	6678 Turning Run Lane, Marshall VA 20115	
2006	Warren Baker	366 Treasure Lake, DuBois PA 15801	814-913-1957
2007	Marshall H. Gevinson, PDDSTC	30016 Seashore Park Drive, Millville DE 19967	302-616-1488
2007	Donald Krause (Temple)	5729 Sunbury Drive, Alexandria VA 22303	
2008	Giles Light (Temple)	6330 Watercrest Way #302, Bradenton FL 34202	941-907-8470
2008	Doug Stadler	13 Jeremy Court, Derwood MD 20855	301-208-2083
2010	Marshall H. Gevinson, PDDSTC	30016 Seashore Park Drive, Millville DE 19967	302-616-1488
2011	Marshall H. Gevinson, PDDSTC	30016 Seashore Park Drive, Millville DE 19967	302-616-1488
2012	Al Tynan	5552 Delores Ave, Halethorpe MD 21227	410-242-6978
2013	Royce Watson	15022 Snowden Drive, Silver Spring MD 20905	301-879-2949
2014	Chris Anderla	955 Pointer Ridge Drive, Gaithersburg MD 20878	301-525-6203
2015	Romain Tweedy	21207 Sparrow Ct, Germantown MD 20876	240-997-8410

Living Past Scribes

1995-98	Nelson Newcombe, (Temple)	8523 Parliament Drive, Springfield VA 22151	703-978-6521
2011-14	Norman Clark, PDDSTC, PSD #2	1009 Neal Drive, Rockville MD 20850	301-762-6474

Living Past Treasurers

1963-68	Robert K. Alexander	106 Coree Way, New Bern NC 28562	252-514-4122
1969-73	Paul R. Carruthers	623 Linksview Drive, Longs SC 29568	843-399-6150

Living Past Trustees

1974-79	Charles Ware	84 North Edgewood Drive, Hagerstown MD 21740	301-745-4173
1985-89	Ronnie G. Louia	4513 Furman Road, Silver Spring MD 20906	301-949-2557
1992-98	W Wayne Blackburn	101 Pin Oak Drive, Greenwood SC 29649	
2001-07	Cloyd Bittner	1917 Henry Road, Rockville MD 20851	

Musical Director, Emeritus

1983-	Robert K. Alexander	106 Coree Way, New Bern NC 28562	252-514-4122
-------	---------------------	----------------------------------	--------------

(Contact the Scribe or Editor with missing/corrected information)

NEARBY FORESTS

District 20

Prince George's Forest No. 139

Birmingham Masonic Lodge
10800 Edmonston Road
Beltsville MD 20705-1721
Grand Tall Cedar: Phillippe Williams
Scribe: Hamer Campbell
hamer83chris@verizon.net - 301 464 8368

1st Saturdays
Dinner @ 6:00pm
Meeting @ 7:30pm

District 14

Annapolis Forest No. 126

VFW Post #160
2597 Dorsey Road
Glen Burnie MD
Grand Tall Cedar: Paul Romer
Scribe: Al Tynan
gerrytynan@comcast.net - 410 242 6978

3rd Tuesdays
Dinner @ 6:30pm
Meeting @ 7:30pm

District 21

Hagerstown Forest No. 95

Morris Frock American Legion Post 42
405 Northern Avenue
Hagerstown MD 21740
Grand Tall Cedar: Joshua Brown
Scribe: Jesse Mills
jessemills@myactv.net - 301 842 3860

1st Thursdays
Dinner @ 6:30pm
Meeting @ 7:30pm

Frederick Forest No. 132

Frederick Masonic Temple
6816 Blentlinger Road
Frederick MD 21702-3631
Grand Tall Cedar: Woody Miller
Scribe: Chuck Kennedy
sgtck605@embarqmail.com - 717 765 4263

3rd Tuesdays
Dinner @ 6:30pm
Meeting @ 7:30pm

NEARBY LODGES

Pentalpha No. 194

WM Chris Childers
2nd and 4th Thursdays
20516 Boland Farm Road
Germantown MD

Silver Spring No. 215

WM Richard Mendez
2nd and 4th Mondays
410 University Boulevard W.
Silver Spring MD

Montgomery-Cornerstone No. 195

WM Ian McIntosh
1st and 3rd Tuesdays
612 Great Falls Road
Rockville MD

Wheaton No. 228

WM Lawrence Stephens PM, PGI
1st and 3rd Thursdays
11524 Georgia Avenue
Wheaton MD

Kensington-Bethesda No. 198

WM Thomas A. Marraffa PM
2nd and 4th Tuesdays
4315 Howard Avenue
Kensington MD

St. John's Lodge No. 11

WM D.W. Stephenson
1st Fridays
115 Carroll Street, N.W.
Washington DC

Montgomery Forest No. 134
Tall Cedars of Lebanon
Montgomery Temple
612 Great Falls Road
Rockville MD 20850

ADDRESS SERVICE REQUESTED

Dated Announcement
Please deliver by
January 1, 2016

Place
U.S. Postage
Here