

VOL. LI BI-Monthly November - December, 1999 No. 5

### SCHEDULE OF EVENTS

November	1	Executive Meeting @ 7:30
	20	Cedarette Birthday Dinner @ 6:30 Regular Meeting & Elections @ 8:00
December	6	Executive Meeting @ 7:30
	11	MDA Christmas Party, 1-5 PM
	17	Installation FRIDAY @ 7:30

## ECHO DEADLINE December 21

Official Publication of  
**MONTGOMERY FOREST NO. 134**  
**TALL CEDARS OF LEBANON of NORTH AMERICA**  
612 Great Falls Road, Rockville, MD 20850  
A Non-Profit Organization  
**FUN, FROLIC and FELLOWSHIP - WITH A PURPOSE**

# THE ECHO

OFFICIAL PUBLICATION OF MONTGOMERY FOREST # 134  
TALL CEDARS OF LEBANON

*Published each month during the year except July and August.  
Subscription rates for non-member \$3.00 per year. (See our Booster Chairman)*

EDITOR

Harry G. Annis, Jr., PGTC

ADVERTISING MANAGER

G. Lee Ferguson, PGTC

Copyright 1999, Montgomery Forest No. 134, T.C.L.

## PROCLAMATION

By virtue of the power and authority in me vested by the Supreme Forest, Tall Cedars of Lebanon of North America, I hereby call a meeting of Montgomery Forest No. 134 to be held at the Rockville Masonic Temple, 612 Great Falls Road, Rockville, MD 20850, for the purpose of transacting such business as may come before the Forest on:

**SATURDAY**

**Nov. 20 & Dec. 17, 1999**

**at Rockville Masonic Temple**

Attest:

Norman L. Clark, P.G.T.C.

Duncan R. Jerman, Jr.

SCRIBE

GRAND TALL CEDAR

## SUPREME DIRECTOR REGION 2

Howard B. Matthews, P.G.T.C.

3712 Park Heights Drive

Baldwin, Md 21013

1-410-692-2965

## DISTRICT DEPUTY SUPREME TALL CEDAR Dist. 20

Terry Weaver, P.G.T.C.

4714 Muskogee Street

College Park, Md 20740

301-474-0837

## Tall Cedar Foundation Chairman

Robert Honecker, P.G.T.C.

8344 Wagon Wheel Road

Alexandria, VA 22309

1-703-360-5335

## T.C.F. TRUSTEE DISTRICT 20

Norman L. Clark, P.G.T.C.

1009 Neal Drive

Rockville, Md 20850

301-762-6374

## EXECUTIVE BOARD

Meets First Monday of Every Month at 7:30 p.m.

Consists of all Elective Officers, Past Grand Tall Cedars, Past Scribes, Past Treasurers, Past Trustees, and those appointed by the Grand Tall Cedar.

# ELECTED OFFICIALS

GRAND TALL CEDAR  
**Duncan (Jay) Jerman, Jr.**  
13145 Dairymaid Dr., Apt. 203

Germantown, MD 20874  
Res: 301-540-3085  
E-Mail: gtc134in99@aol.com

## SENIOR DEPUTY

### GRAND TALL CEDAR

G. Lee Ferguson, PGTC  
4621 Saul Rd.  
Kensington, MD 20895  
301-493-8694

## SCRIBE

Norman L. Clark, PGTC  
1009 Neal Drive  
Rockville, MD 20850  
(301) 762-6374  
E-Mail: cedarmen@aol.com

## TRUSTEE

George F. Moyer, PGM  
1104 Ruatan St.  
Silver Spring < MD 20903  
Res. 1-301-434-3592

## TRUSTEE 98

Donald Manley  
334 Edmonston Dr.  
Rockville, MD 20852  
301-424-4089

## JUNIOR DEPUTY

### GRAND TALL CEDAR

Karl A. Stadler, GTC #139  
5605 Quincy St.  
Hyattsville, MD 20784  
301-699-9665

## TREASURER

Emile E. Joseph, PTreas.  
4107 Mitscher Court  
Kensington, MD 20895  
Res. 1-301-946-3484

## TRUSTEE

Roy Trimmer  
12708 Atherton Drive  
Silver Spring, MD 20906  
Res: 301-949-6742

## Preceptor

Chaplain

Guide

Sentinels

Historian

Chief Sidonian

Tall Cedar Foundation

## APPOINTED OFFICERS

F. William Scott, PTrus.  
Harry G. Annis, Jr., PGTC  
George F. Moyer, PGM  
Marshall Armstrong, PS  
Roy Trimmer  
G. Lee Ferguson, PGTC  
Marshall Gevinson, PGTC  
John Huff, PGTC

301-942-1241  
301-949-7294  
301-434-3592  
301-840-0587  
301-949-6742  
301-493-8694  
301-871-1653  
301-946-1707

Room Chairman

Prologue

Finance & Budget

Sick & Welfare

Cedar Benefit Fund

Membership

Advertising

MD Chairman

Echo Editor

By-Laws & Grievance

Auditing

## COMMITTEE CHAIRMEN

Marshall H. Gevinson, PGTC  
Marshall H. Gevinson, PGTC  
Emile E. Joseph, PTreas  
Harry G. Annis, Jr., PGTC  
J. Winston Blalock, P.G.T.C.  
Harry G. Annis, Jr., PGTC  
Marshall H. Gevinson, SDGTC  
Marshall H. Gevinson, SDGTC  
Harry G. Annis, Jr., PGTC  
Norman L. Clark, PGTC  
Marshall H. Armstrong, PS

301-871-1653  
301-871-1653  
301-946-3484  
301-949-7294  
301-898-7203  
301-949-7294  
301-871-1653  
301-871-1653  
301-949-7294  
301-762-6374  
301-840-0587

Captain, Color Guard

Cheif Greeter

## UNIFORMED UNIT OFFICERS

Norman L. Clark, PGTC  
F. William Scott PTrus

301-762-6374  
301-942-1241

Liaison to Blue Lodges

Liaison to Demolay

Liaison to Cedarettes

Liaison to Cedar Benefit Fund

Liaison to Job's Daughters

## LIAISONS TO AFFILIATED BODIES

John Huff, PGTC  
G. Lee Ferguson, PGTC  
George F. Moyer, PGM  
J. Winston Blalock, P.G.T.C.  
Harry G. Annis, Jr., PGTC

301-946-1707  
301-493-8694  
301-434-3592  
301-898-7203  
301-949-7294

## MONTGOMERY CEDARETTES

CHARTERED NOVEMBER 2, 1978

ELECTED OFFICERS FOR 1999

Beryl Moyer, PP, President

Pearl Hunt, PP, 1st Vice-Pres.

Marilyn Stadler, 2nd Vice-Pres.

Diane Huff, Treas.

Yvonne Jerman, PP, Sec.

Dorothy Betcher

Lieselotte Allen, PP

Cornell Ross, PP

Trustees

ARE YOU BORED WATCHING THE SAME OLD THING ON TV? FOR A REAL FUN EVENING, COME OUT AND SEE YOUR MASONIC YOUTH IN ACTION! YOU'LL HAVE THE TIME OF YOUR LIFE, AND THEY'LL APPRECIATE YOUR SUPPORT.

## INTERNATIONAL ORDER OF JOB'S DAUGHTERS

**Bethel 27**                      1st & 3rd Mondays  
masonic Temple, Germantown

**Bethel 33**                      1st & 3rd Tuesdays  
Masonic Temple, Rockville



---

## ORDER OF THE RAINBOW FOR GIRLS



**HOPE ASSEMBLY #12**                      1st & 3rd Wednesdays  
Masonic Temple, Germantown

---

## ORDER OF DeMOLAY



**Diamond Chapter**                      2nd & 4th Wednesdays @ 7:30 P.M.  
Masonic Temple, Germantown

---

Our Masonic Youth is our Future - PLEASE GIVE THEM YOUR SUPPORT.



*From The Grand Tall Cedar*

Duncan R. Jerman, Jr.  
Grand Tall Cedar

**REMEMBER**  
**MONTGOMERY FOREST 134**  
**TALL CEDARS OF LEBANON**  
**WITH YOUR GIFTS AND IN**  
**YOUR WILL.**

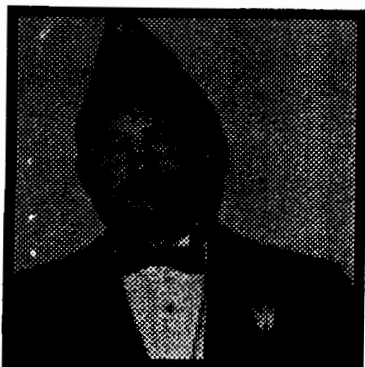

G. Lee Ferguson PGTC  
Senior Deputy

*From The Senior Deputy*  
**TAKE NOTE:**

**INSTALLATION Night**  
is  
**FRIDAY, December 17th**

**Not SATURDAY**

### **BROTHER CEDARS:**

As you can see above, **INSTALLATION Night is on a FRIDAY** this year. "Why?" you ask. So that our incoming Grand Tall Cedar can attend his own installation. He has a long standing commitment on Saturday (made 3 years ago) that he must honor. Our **NOVEMBER 20th** Forest meeting is **ELECTION Night**, so, if you want a Saturday Installation, come out that night and vote for someone other the current Sr. Deputy for Grand Tall Cedar. **PLEASE!!!** Seriously, I am looking forward to next year and the continuance of the good times and fellowship that the Forest and Cedarettes have been enjoying of late.

Did you hear that **INSTALLATION Night is on FRIDAY, December 17th**? Wasn't that a great **SHRIMP FEAST** we had in September? The shrimp were cooked to perfection, the fellowship warm and friendly and the Redskins won! A perfect early Fall afternoon. Commendations to everyone who helped to make it such a success. Extra kudos to PGTC Marshall Gevinson, who pulled it all together. Even more kudos to Marshall for putting together a successful bar-b-que operation at the Germantown **OKTOBERFEST**, a couple of weeks later. And to all the others who gave of their time and efforts that weekend.

Scuttlebutt has it that we are going to have a **FRIDAY INSTALLATION** in December. The **2000 Tall Cedar CONVENTION** will be held in Ocean City on May 31 to June 4. Montgomery Forest, as well as most of Districts 20 and 14 will be staying at the **SPINNAKER HOTEL** just off the Boardwalk at 18th St. Each room has an ocean view balcony, kitchen and living room area that can be partitioned off from the bedroom. The room rate is **ONLY.....**

**CONTINUED on another page** (I don't know which one, so you're on your own finding it. It will be worth the effort)

Continued



*From The Junior Deputy*

Karl Stadler  
Junior Deputy

This year is coming to a close fast. We have had JD Night, the Shrimp Feast and the Octoberfest. All of which could have been better attended.

If you have any ideas that would bring you out to the meetings, please let me know. An anonymous letter would do.

We need new officers for the coming year. Come out and support your choices.

So long for now.

Cedarly

Karl

## From The Scribe



Norman T. Clark, P.G.T.C.  
Scribe

### BROTHER CEDARS.

Congratulation to Brother Marshall Gevinson for his outstanding performance as the Shrimp Feast and October Feast Chairman. The members and Cedarettes who participated in these activities had a lot of fun, frolic, and fellowship.

The membership dues card have arrived and are being forwarded to the members. The dues notice offers the opportunity to become a 365 member, a booster and to remember a member, friend or relative who is deceased. The donation is \$3.00 for booster, 3.65 for the 365 club, and 3.00 for the Memoriam. The 3.00 for booster helps defray the cost of the Echo, \$3.65 for the 365 club And the \$3.00 for the Memoriam goes to our Charity, MD.

Elections will be held Saturday November 20th  
Nominated are: GTC: G. Lee Ferguson, SDGTC:  
Karl Stadler, JDGTC: Frank Colt, Scribe:  
Norm Clark, and Treasurer: Emile Joseph.

E-MAIL ADDRESS: CEDARMEN@AOL.COM

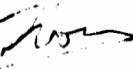
Cedarly 



## *From The Chaplain*



Harry G. Annis, P.C.T.C.  
Chaplain

*Your chaplain is available, his schedule permitting, for any clergy duties. Funerals, counseling or just talking over your problems. Call him at 1-301-949-7294.*

As most of you know I have been working with alcoholics and drug abusers for a long time.

Mary was walking along a road with snow coming down and was wearing only a dress. She was drunk. Many cars stopped to give her a ride, but she had refused them all. I came along and insisted she get in. I took her to home and told her to sleep it off and to come bright and early ready for work. Mary thanked me for taking her home and then she said "You have never made an advance on me, why?" I told her that she did not appeal to me, with that she never again mentioned that to me again.

I told Mary that she would have to go to AA and stay off alcohol and drugs and work steady. Or else, I would fire her and she would be back in jail on probation violation. Mary told me that I was a strict man and that the rule was too strong. I said it would stand. I said Mary you need a personal relationship with God.

Mary did turn her life around and did go to AA and became an avid worker. She has been sober for over nine years.

*Light after darkness, gain after loss,  
strength after weakness, crown after cross,  
sweet after bitter, hope after fears,  
hope after wandering, praise after tears.*

Cedarly,  
Harry

## 1999 BOOSTERS

Robert K. Alexander Ptreas  
Judy Alexander  
Bob Allen PGTC  
Lisa Allen, PP.  
Harry G. Annis, Jr. PGTC  
Marshall Armstrong, PS  
Nathan J. Atwood PGTC  
Jane A. Atwood  
Donald Bartel, PGTC  
Lucille Bartel  
Ivan Berry, Jr PTR  
Cloyd Bittner  
Betty Bittner  
Wayne Blackburn, PTR  
John Blalock  
Frederick Butler  
Paul Carroll, PGTC, PTR  
Elma Carroll  
Paul Carruthers, PGTC  
Janet Clark, PP  
Norman Clark, PGTC, TCF Trustee  
Olga Coats  
Frank Colt  
Jane Desimone  
John F. Devries  
Lemoine Dickerson, PSTC  
James Dodson, PGTC #126, PSD Reg #2  
Joe Edwards, PGTC #139  
William Edwards  
Lee Ferguson, SDGTC, PGTC #134, PDDSTC #20  
McGordon Ferguson  
Mrs McGordon Ferguson  
Al Fleisher, PGTC 134 & 193, PDDSTC #20& 23  
Pearl Fleisher, PP  
Clyde Frame  
George Friedrich  
Marshall Gevinson, PGTC  
Linda Gevinson, PP.  
Richard Goehring  
Matthew Haley  
Helen Hiser  
Savilla Hockman  
Cliff Hubbard  
John Huff, PGTC  
Diane Huff  
Pearl Hunt, PP, VP  
Larry Hynson, PGTC #136  
Duncan Jerman, Jr GTC  
Yvonne Jerman PP  
Robert Jones, PGTC  
Margaret Jones  
Emile Joseph, Treas  
Edith Joseph  
Charles Joseph  
Theodore M. Kahn, PGM  
Eunice Kahn  
Joe Kirby PGTC #104  
Bruce Kosian  
Birna Lenahan  
Maria Lenahan  
Daniel Lucas  
Barbara Lucas  
Sonja Lumpkin  
Ernie Mallette, PT  
Donald Malloreoy, PGM  
Peggy Malloreoy  
Thomas E. Marlow PSD #139  
Ginny Masenheimer PP  
Howard Matthews, PGTC #142, SD Reg. 2  
Ruth Meiklejohn  
Daniel W. Miller PGTC #139  
Edward Miller  
Robert Morris, PGM  
Margaret Morris  
Thomas Morris  
George Moyer, PGM, Trustee  
Beryl Moyer, P, PP  
Wayne Nestor, Sr, PGTC #126, TCF Trustee Dist  
Jacoba Quinn  
Uwe Reiber, PGTC  
Katie Reiber  
Walter Robinson  
Joanne Robinson  
Robert Ruhl  
Helen Ruhl  
Edmund Rupert, SDGTC #139  
F. William Scott, PT  
Clara Scott  
Carl Sharpless  
Albert R. Spadin, PGTC



MOTERING TO THE MILLENNIUM  
TALL CEDARS OF LEBANON  
MIDWINTER CONFERENCE  
JANUARY 10 - 12, 2000

TRUMP PLAZA, ATLANTIC CITY, NEW JERSEY

PACKAGE PLAN RATES PER ROOM

ROOM OCCUPANCY	ONE NIGHT STAY	TWO NIGHTS
Single	\$ 112.50	\$ 225.00
Double	\$ 150.00	\$ 299.00
Triple	\$ 198.50	\$ 397.00
Quad	\$ 247.20	\$ 494.40

Prices include room, continental breakfast, dinner, tax & gratuity each day.  
A \$2.00 Garage Fee is not included.

Check-in time is 4:00 P.M.

Check-out time is 12:00 P.M.

A deposit of \$75.00 will guarantee your reservation. Cancellations must be received at least 48 hours prior to arrival.

Additional room nights from the Thursday before to the Thursday after are available for \$75.00 per night.

COMPLETE THE FORM BELOW AND RETURN TO YOUR FOREST HOUSING CHAIRMAN

ROOM RESERVATION REQUEST FORM

NAME: \_\_\_\_\_ FOREST NO. \_\_\_\_\_

ARRIVAL DATE: \_\_\_\_\_ DEPARTURE DATE \_\_\_\_\_

Room Occupancy: (Circle one) SINGLE DOUBLE TRIPLE QUAD

SMOKING \_\_\_\_\_ SPECIAL REQUESTS: \_\_\_\_\_

NON SMOKING \_\_\_\_\_

ITEMIZED DEPOSIT ENCLOSED: ROOM DEPOSIT @ \$75.00 PER ROOM = \_\_\_\_\_

LADIES LUNCHEON @ \$15.00 PER PERSON = \_\_\_\_\_

BANQUET ONLY @ \$30.00 PER PERSON = \_\_\_\_\_

TOTAL \$ \_\_\_\_\_

Make checks payable to your Forest.

## **FOREST GROWTH**

**In July, The Supreme Forest instituted Motor City Forest No. 197 in Livonia, Michigan.**

**In September, a new Forest was instituted in Jacksonville, Fl.**

**Space Coast Forest No. 196 received its charter in September and Gold Coast Forest No. 186 will merge with Space Coast Forest.**

Continued

**FROM the Sr. DEPUTY (continued)**

\$69.00 (plus tax) per night. Can you believe it!!!? Well, you can.

**IMPORTANT:** We must have ONE NIGHT's **DEPOSIT** by JANUARY 15th to reserve the rooms with the hotel. If you think that you might go, submit a deposit to be on the safe side, thus insuring that you will have a room. We can always get it back up to 30 days prior to Convention.

I heard from PGTC Don Bartel last month. He said to say "hi y'all," and to report that he and Lucille are high & dry in the flooded area of North Carolina. It was good to hear from "mild and meek" Don. Any other immigrants to the South want to be heard from? Just call, write or E-mail me at geeleef@aol.com.

**DON'T FORGET!** Montgomery Forest No. 134 is having it's **INSTALLATION Night** on **FRIDAY**, December 17th, at 7:30 p.m.

Cedarly, *Lee*

**When a Mason  
Wears This  
PYRAMID**

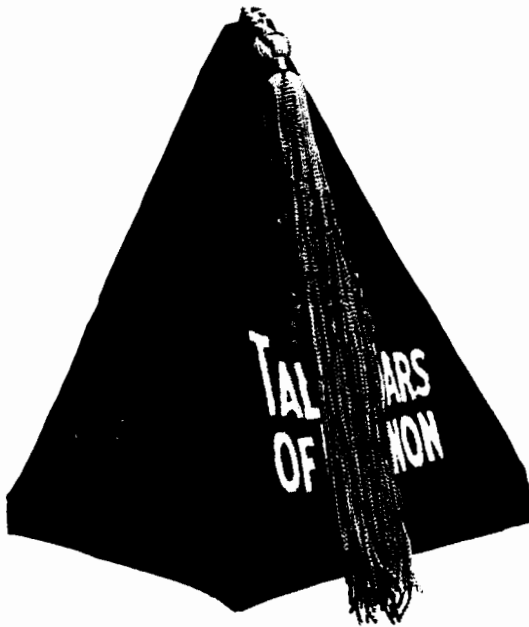

**He Wears It  
With A Purpose  
and With Pride**

# 1999 365 CLUB

Bob Allen , PGTC  
Lisa Allen, PP  
Harry G. Annis, Jr., PGTC  
Marshall Armstrong, PS  
Nathan J. Atwood , PGTC  
Jane A. Atwood  
Don Bartel, PGTC  
Lucille Bartel  
Ivan Berry, PTR  
Coyd Bittner  
Betty Bittner  
Wayne Blackburn, PTR  
Bob Burns  
Beverly Burns  
Frederick Butler  
Paul Carroll PGTC  
Alma Carroll  
Paul Carruthers, PGTC  
Janet Clark PP  
Norman Clark , PGTC, TCF Trustee  
Frank Colt  
Jame Desimone  
Clyde Frame  
Lee Ferguson , SDGTC, PGTC, PDDSTC #20  
McGordon Ferguson  
Elizabeth Ferguson  
Al Fleisher, PGTC # 134 &193, PDDSTC #20 &23  
Pearl Fleisher PP  
George E. Friedrich, Jr  
Marshall Gevinson, PGTC  
Linda Gevinson PP .  
Richard Goehring  
Helen Hiser,  
The HOCKMAN FIVE  
Savilla Hockman.  
Clifford Hubbard  
John Huff, PGTC  
Diane Huff  
Pearl Hunt, VP. PP  
Duncan Jerman, JR GTC  
Yvonne Jerman PP  
Robert Jones PGTC  
Margaret Jones  
Emile Joseph Treas  
Edith Joseph  
Charles Joseph  
Theodore M. Kahn, PGM  
Eunice Kahn  
Ronald Knight  
Birna Lenahan  
Daniel Lucas  
Sonja Lumpkin  
Ernest Mallette, PT  
Donald Malloreay, PGM  
Peggy Malloreay  
Ginny Masenheimer, PP  
William McGrath  
Clara McGraths  
Jack Mettee  
Ruth Meiklejohn  
Robert L. Morris, PGM  
Margaret Morris  
Thomas Morris  
George F. Moyer, PGM, Trustee  
Beryl Moyer P PP  
Jacobi Quinn  
Uwe Reiber, PGTC  
Katie Reiber  
Robert Ruhl  
Arlene Ruhl  
Walter Robinson  
Joanne Robinson  
F. William Scott. PT  
Clara Scott  
Carl Sharpless  
Albert R. Spadin, PGTC  
Karl Stadler, GTC #139, JDGTC  
James Stephens  
Mrs Stephens  
Charles Stratton  
Robert Swindell  
Everett B. Terry, P Treas  
Ruth Terry  
Robert Thomson, PGTC, PSD Reg #2  
Mary Thomson, PP  
Ralph Tolley PGTC  
Carolyn Tolley  
Roy Trimmer, Trustee  
Helen Trimmer  
Barbara Ware, PP  
Chuck Ware, PGTC  
Margaret Ware  
Harold T. Whitlock, Jr

## **1999 BOOSTERS** Continued

**Karl Stadler** GTC #139, JDGTC  
**Jim Stephens**  
**Eleanor Stephens**  
**Charles Stratton**  
**Robert Swindell**  
**Everett B. Terry**, Ptreas  
**Robert Thomson**, PGTC, SD Reg #2  
**Ralph Tolley**, PGTC  
**Carolyn Tolley**  
**Roy Trimmer**, Trustee  
**Helen Trimmer**  
**Bryan Troutman**  
**Chuck Ware**, PGTC  
**Barbara J. Ware**, PP  
**Margaret Ware**  
**Harold T. Whitlock, Jr**





*Montgomery Cedarettes*

I hope to see everybody at our elections and installation.

*Bryce Meyer*

# Petition for Initiation and Membership

This petition must be filled out in the handwriting of the applicant.

No. \_\_\_\_\_

Date \_\_\_\_\_, 19\_\_\_\_

To the Grand Tall Cedar and Brother Tall Cedars of Lebanon of  
**MONTGOMERY FOREST No. 134**

I, the undersigned, hereby declare that I am a member in good  
standing of \_\_\_\_\_ Lodge No. \_\_\_\_\_

located at \_\_\_\_\_ State of \_\_\_\_\_  
vouched for as having the necessary qualifications and being desirous  
of resting under the shades of the Tall Cedars of Lebanon, hereby  
offer myself as a candidate for the mysteries of this order.

I furthermore declare that I have never previously applied for the  
degree of Tall Cedar, nor have I to my knowledge, been elected or  
rejected by any Forest of Tall Cedars of Lebanon.

If found eligible, I promise to cheerfully conform to all the  
established usages, customs, regulations and the Constitution, By-Laws  
and edicts of the Supreme Forest together with those of this Forest.

Signature \_\_\_\_\_  
Full Name: Do not use initials.

PRINT Name Here \_\_\_\_\_

Birth Date \_\_\_\_\_ Occupation \_\_\_\_\_

Mailing Address \_\_\_\_\_  
Street

City \_\_\_\_\_ Zip \_\_\_\_\_

Phone No. \_\_\_\_\_

Recommended and vouched for by Bro. \_\_\_\_\_

Seconded by Bro. \_\_\_\_\_

## ACTIVE LIVING PAST OFFICERS OF MONTGOMERY FOREST

1960	Robert T. Jones, PGTC, PST	5099 S.E. Pineridge Way, Port Salerno, FL 34982	407-287-8449
1964	Morton B. Burness, PGTC	11408 Naim Road, Silver Spring, MD 20902	849-1140
1968	James E. Forder, Jr., PGTC	13115 Burwood Dr., Silver Spring, MD 20853	949-7762
1969	Edward L. Berardi, PGTC	23278 Weatherman Ave., Port Charlotte, FLA 33954	813-764-8780
1970	Albert A. Fleisher, PGTC, PDDSTC	1219 Palmetto Dr., Lady Lake, FL 32159	904-753-9317
1973	J. Winston Blalock, Sr., PGTC	Union Bridge, MD 21791	301-898-7203
1975	Donald J. Bartel, PGTC	313 Magellan Dr., New Bern, NC 28560	919-637-7862
1976	Paul R. Camuthers, PGTC	623 Linksvie Drive, Longs, S.C. 29568	803-399-6150
1977	Paul A. Carroll, PGTC	12611 Atherton Dr., Wheaton, MD 20906	946-5456
1978	Nathan J. Atwood, PGTC	11 Peach Tree La., Boiling Springs, PA 17007	717-258-5111
1981	Robert O. Allen, PGTC	2200 Post Lane, Silver Spring, MD 20906	460-4646
1982	Robert M. Thomson, PGTC, PSD	900 Cliftonbrook La., Silver Spring, MD 20904	421-9301
1983	G. Lee Ferguson, PGTC	4621 Saul Rd., Kensington, MD 20895	493-8694
1985	Nicholas A. Kendros, PGTC	102 West Road, Mt. Airy, Md 21771-5116	301-774-5190
1987	James M. Wright, PGTC	4870 Marianne Dr., Mt. Airy, Md 21771	301-607-6175
1988	Charles Ware, PGTC	14423 Brad Drive, Rockville, MD 20853	871-8288
1990	David A. Holley, PGTC	RR2 Box 229, Delmar, DE 19940	
1992	Harry G. Annis, Jr., PGTC	3928 Wendy Lane, Silver Spring, Md 20906	949-7294
1993	Norman L. Clark, PGTC	1009 Neal Drive, Rockville, MD 20850	762-6374
1994	Albert Spadin, PGTC	1126 Viers Mill Rd., Rockville, MD 20851	340-8791
1995	Uwe W. Reiber, PGTC	6212 S.E. Windsong La., Stewart, FL 34997	
1996	Ralph M. Tolley, Jr., PGTC	13807 Artic Ave, Rockville, Md 20853	460-8396
1997	Marshall Gevinson, PGTC	13432 Keating St., Rockville, MD 20853	301-871-1653
1998	John Huff, PGTC	13301 Holdridge Rd., Wheaton, MD 20906	301-946-1707
1948-52	Everett B. Terry, PTreas	9900 Sutherland Rd., Silver Spring, MD 20901	593-9563
1958-63	Ernest G. Mallette, PTrust	1525 Foreat Glen Rd., Silver Spring, MD 20910	681-5222
1963-68	Robert K. Alexander, PTreas	13479 Newcastle Ave, Spring Hill, FL 34609	1-904-683-8283
1969-73	Paul R. Camuthers, PTreas	623 Linksvie Dr., Longs, S.C. 29568	803-399-6150
1971-76	Ivan L. Berry, Jr., PTrust	616 Prado Dr. Lady Lake, FL 32159	1-903-753-3605
1974-79	Charles Ware, PTrust	14423 Brad Drive, Rockville, MD 20853	871-8288
1977-81	Nelson W. Stalker, PTrust	2008 Henry Road, Rockville, MD 20851	770-3078
1979-83	Marshall H. Armstrong, PS	80-B Bureau Drive #214, Gaithersburg, MD 20878	840-0587
1980-84	Harry G. Annis, Jr., PTrust	3928 Wendy Lane, Silver Spring, MD 20906	949-7294
1980-84	Douglas L. Louia, PTrust	11013 Brandywine St., Kensington, MD 20895	949-0252
1981-85	Kenneth A. Elsner, PTreas	3003 Parker Ave., Wheaton, MD 20902	933-4929
1985-89	Ronnie G. Louia PTrust	4513 Furman Rd., Silver Spring, MD 20906	949-2557
1987-91	F. William Scott, PTrust	2605 Parker Ave. Wheaton, MD 20902	942-1241
1992-98	W. wayne Blackburn, PTrust	3850 Bel-Pre Rd., Apt 14, Silver Spring, MD 20906	301-871-9509
1983-	Robert K. Alexander, Musical Director Emeritus		1-352-683-8283

### Affiliated Past Grand Tall Cedars

Jules Tepper, PGTC

# IN MEMORIAM

## 1999

Emile Annis  
Grace Armstrong  
Frank Beane  
Joseph L. Brenner  
Bill Cain, PGTC  
Jean Carruthers  
Sgt John Carter  
Alexander DeSimone, PGTC  
Harry L. Hanlein, PGTC  
Hazel K. Hanlein .  
Robert Q. Hiser, PTR  
Orville Hockman, PGTC  
Helen Hubbard  
Horace Hunt  
J. Myron Jones PGTC  
Jose Jusino  
Francis T. Lenahan, PGTC  
Stewart H. "Bud" Masenheimer, PGTC, PSTC  
Betty Mallette  
Yolta Mettee  
Ralph L. Meiklejohn  
Diane B. Ross  
William Seibert, Ptreas.  
Edith Spadin PP  
John Speich  
Doris Stadler  
Charles Thaden  
Arthur Ware PT

*Death can have no terrors, for  
it means being with God*

*A Psalm of David.*

*The Lord is my shepherd, I shall not want;  
he makes me lie down in green pastures.  
He leads me beside still waters,  
he restores my soul.  
He leads me in paths of righteousness for his name's sake.*

*Even though I walk through the valley  
of the shadow of death,  
I fear no evil;  
for thou art with me;  
thy rod and thy staff,  
they comfort me.*

*Thou prepares t a table before me  
in the presence of my enemies;  
thou anointest my head with oil,  
my cup overflows.  
Surely goodness and mercy shall follow me  
all the days of my life;  
and I shall dwell in the house of the Lord for ever.*

# Support Your Montgomery Forest #134 Advertisers



*Hoover-Fisher  
Florists, Inc.*

16 UNIVERSITY BLVD., EAST  
SILVER SPRING, MD 20901  
(301) 593-4700



**FRANCIS J.  
COLLINS**

*Funeral Home, Inc.*

**(301) 593-9500**

500 University Blvd. West  
Silver Spring, MD 20901

*Your  
Advertisement  
could be here!!*

For Info call Lee Ferguson  
at 301-493-8694

*Aspen Hill*  
**MOTOPHOTO**  
& PORTRAIT STUDIO  
466-1100



10% off all services for Cedars and Cedarettres

PROCESSING, ENLARGEMENTS, REPRINTS, PASSPORTS, ETC.



*Douy, P.G.T.C.  
&  
Mirtha's, P. Pres.*



*Memories*

*Music &  
Party Planning*

*Phone 301-549-1123  
Mobile 301-787-1318*

*Long John's  
Silver*

Jewelry Repair

**JOHN HUFF**

**946-1707**

10% of repairs donated to Muscular Dystrophy



**Greeters**

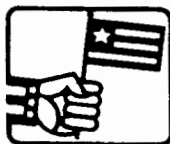

**Color  
Guard**

BE NOT SLOW TO VISIT THE SICK:  
FOR THAT SHALL MAKE  
THEE TO BE BELOVED

**Albert Spadin, PGTC**

1126 Viers Mill Rd.  
Rockville, Md. 20851  
301-340-8791

**Paul A. Carroll, PGTC**

12611 Atherton Drive  
Wheaton, Md 20906  
301-946-5456

**Donald Manley**

334 Edmonston Drive  
Rockville, Md 20852  
301-424-4089

**Joseph Lewellyn**

8709 Central Avenue  
Bowie, MD 20715

**Ernest Mallette**

Friends Nursing Home, room 202  
17401 Norwood Road  
Sandy Springs, MD 20860

**Roy Trimmer**

12708 Atherton Drive  
Silver Spring, Md 20906  
301-949-6742

<b>Pyramid Description</b>	<b>To be Worn by</b>	<b>Lettering</b>
Green Felt / Yellow Letters Green Trim / Green Tassel	Members in General	Forest Name & Number
Yellow Felt / Red Letters Green Trim / Green Tassel	Royal Rangers Members of Units	Forest Name & Number
White Felt / Green Letters Black Trim / Black Tassel	Elected Officers of Constituent Forests	Forest Name & Number
Red Felt / Yellow Letters Green Trim / Yellow Tassel	Grand Tall Cedars	Forest Name & Number
Red Felt / Yellow Letters Green Trim / Green Tassel	Past Grand Tall Cedars	Forest Name & Number
White Felt / Green Letters Black Trim / Yellow Tassel	Appointed Officers and Unit Heads	Forest Name & Number
Purple Felt / White Letters White Trim / White Tassel	Forest Chaplain	Forest Name & Number
Red Felt / Yellow Letters Yellow Trim / White Tassel	Past Scribes, Treas., Trust., w/5yrs.	Forest Name & Number
White Felt / Red Letters Red Trim / Red Tassel	Appointed Supreme Forest Officers	Supreme Fosest Officers
White Felt / Red Letters Green Trim / Green Tassel	Past S.F. Appt. Off. Past or Present S.F. Committeemen w/3yrs.	Supreme Forest
White Felt / Red Letters Purple Trim / Purple Tassel	Supreme Chaplain	Supreme Chaplain
White Felt / Gray Letters Gray Trim / Gray Tassel	TCF Trustee	Tall Cedar Foundation Trustee
White Felt / Silver Met. Ltrs. Silver Met. Trim Silver Met. Tassel	TCF Chairman or TCF Director	(Title)
White Felt / Red Letters Gold Met. Trim Gold Met. Tassel	STC, PSTC, SDSTC, JDSTC, SS, ST, SD, Past Sup. Forest Elec. Off.	(Title)



*Printers of  
**THE ECHO**  
 The first place  
 publication*

**58 Cessna Court, Gaithersburg, Maryland 20879  
 301-921-0997**

- |                  |                        |
|------------------|------------------------|
| • STATIONERY     | • INVOICES             |
| • BROCHURES      | • CALLING CARDS        |
| • PROGRAMS       | • STATEMENTS           |
| • BOOKLETS       | • INVITATIONS          |
| • NCR FORMS      | • MENUS                |
| • MEMO PADS      | • ANNUAL REPORTS       |
| • CONTRACTS      | • DIRECTORIES          |
| • BUSINESS CARDS | • POSTCARDS            |
| • NEWSLETTERS    | • PUBLICATIONS         |
| • BULLETINS      | • COMPLETE TYPESETTING |
| • REPORTS        | • AND GRAPHICS DEPT.   |
| • BINDERY        | • LABEL & MAIL         |

ADDRESS SERVICE REQUESTED

DATED MATERIAL-TIME VALUE

MONTGOMERY FOREST No. 134  
 TALL CEDARS OF LEBANON  
 Norman L. Clark, P.G.T.C., Scribe  
 1009 Neal Drive  
 Rockville, MD 20850

Non-Profit Organization  
 U.S. Postage  
**PAID**  
 Permit No. 1589  
 Rockville, Md.