

**VOL. LII Bi-Monthly**

**January - February, 2000**

**No. 1**

### **SCHEDULE OF EVENTS**

- January    5th    Executive Meeting (at Mont. Lodge) @ 7:30  
             15th    Regular Meeting @ 7:30  
                         *Joint MEMORIAL Service*
- February   7th    Executive Meeting ( at the Huff's) @ 7:30  
             19th    Regular Meeting @ 7:30  
                         *special ENTERTAINMENT*
- March       6th    Executive Meeting ( at the Huff's) @ 7:30  
             12th    Dist. 20 Wreath laying Ceremony @ Mt. Vernon  
             18th    "FAMILY NIGHT" - Cedarette Clown Dinner @6:00  
                         *Fun & Entertainment for ALL Ages 7:30 PM*

## **ECHO DEADLINE      February 15**

Official Publication of  
**MONTGOMERY FOREST NO. 134**  
**TALL CEDARS OF LEBANON of NORTH AMERICA**  
612 Great Falls Road, Rockville, MD 20850  
A Non-Profit Organization  
**FUN, FROLIC and FELLOWSHIP - WITH A PURPOSE**

# THE ECHO

OFFICIAL PUBLICATION OF MONTGOMERY FOREST #134  
TALL CEDARS OF LEBANON

*Published bi-monthly during the year except July and August  
Subscription rates for non-members \$3.00 per year. (See Booster Chairman)*

## EDITOR

Harry G. Annis, Jr., PGTC

## ADVERTISING MANAGER

Karl A. Stadler, PGTC

Copyright 2000, Montgomery Forest No. 134, T.C.L.

### PROCLAMATION

By virtue of the power and authority in me vested by the Supreme Forest, Tall Cedars of Lebanon of North America, I hereby call a meeting of Montgomery Forest No. 134 to be held at the Rockville Masonic Temple, 612 Great Falls Road, Rockville, MD 20850, for the purpose of transacting such business as may come before the Forest on:

**SATURDAY**

**Jan. 15 & Feb. 15, 2000**

**at Rockville Masonic Temple**

Attest:

Norman L. Clark, P.G.T.C.

Lee Ferguson, PGTC

SCRIBE

GRAND TALL CEDAR

### SUPREME DIRECTOR REGION 2

Donald A. White, P.G.T.C.

92 Wiley's Lane  
Pasadena, Md 21122  
1-410-437-5719

### DISTRICT DEPUTY SUPREME TALL CEDAR Dist. 20

Norman L. Clark, P.G.T.C.

100 Neal Drive  
Rockville, Md 20850  
301-762-6374

### Tall Cedar Foundation Chairman

Robert Honecker, P.G.T.C.

8344 Wagon Wheel Road  
Alexandria, VA 22309  
1-703-360-5335

### T.C.F. TRUSTEE DISTRICT 20

Joe Edwards, P.G.T.C.

4805 Niagara Road  
College Park, Md 20740  
301-345-5548

### EXECUTIVE BOARD

Meets First Monday of Every Month at 7:30 p.m.

Consists of all Elective Officers, Past Grand Tall Cedars, Past Scribes, Past Treasurers, Past Trustees, and those appointed by the Grand Tall Cedar.

## ELECTED OFFICIALS

**GRAND TALL CEDAR**  
**G. Lee Ferguson, PGTC**  
4621 Saul Rd.  
Kensington, MD 20895  
Res: 301-493-8694

**SENIOR DEPUTY**  
**GRAND TALL CEDAR**  
Karl A. Stadler, GTC #139  
5605 Quincy St.  
Hyattsville, MD 20784  
301-699-9665

**SCRIBE**  
Norman L. Clark, PGTC  
1009 Neal Drive  
Rockville, MD 20850  
(301) 762-6374  
E-Mail: cedarmen@aol.com

**TRUSTEE**  
George F. Moyer, PGM  
1104 Rustan St.  
Silver Spring, MD 20903  
Res. 1-301-434-3592

**JUNIOR DEPUTY**  
**GRAND TALL CEDAR**  
Frank J. Colt  
9629 Lambeth Ct.  
Columbia, Md 21048  
301-490-5159

**TREASURER**  
Emile E. Joseph, PTreas.  
4107 Mitscher Court  
Kensington, MD 20895  
Res. 1-301-946-3464

**TRUSTEE**  
Roy Trimmer  
12708 Atherton Drive  
Silver Spring, MD 20906  
Res: 301-949-6742

**TRUSTEE 98**  
Donald Manley  
334 Edmonston Dr.  
Rockville, MD 20852  
301-424-4089

### APPOINTED OFFICERS

Preceptor  
Chaplain Emeritus  
Guide  
Sentinel  
Historian  
Chief Sidonian  
Tall Cedar Foundation  
Aides to the Grand Tall Cedar

F. William Scott, PTrus.  
Harry G. Annis, Jr., PGTC  
George F. Moyer, PGM  
James Thomas "Tom" Rutherford  
G. Lee Ferguson, PGTC  
Marshall Gevinson, PGTC  
John Huff, PGTC  
Marshall Gevinson, PGTC  
John Huff, PGTC

301-942-1241  
301-949-7294  
301-434-3592  
301-493-8694  
301-871-1653  
301-948-1707  
301-871-1653  
301-946-1707

### COMMITTEE CHAIRMEN

Advertising Chairman  
Auditing  
Finance & Budget  
Sick & Welfare  
Cedar Benefit Fund  
Membership  
MD Chairman  
Echo Editor  
By-Laws & Grievance  
Convention Housing  
Convention Hospitality  
Muscular Dystrophy  
Refreshments  
Ways and Means

Karl A. Stadler, PGTC #139  
Marshall H. Armstrong, PS  
Emile E. Joseph, PTreas  
Harry G. Annis, Jr., PGTC  
J. Winston Blalock, P.G.T.C.  
Harry G. Annis, Jr., PGTC  
Marshall H. Gevinson, PGTC  
Harry G. Annis, Jr., PGTC  
Norman L. Clark, PGTC  
Norman L. Clark, PGTC  
Duncan "Jay" Jerman, Jr., PGTC  
Marshall H. Gevinson, PGTC  
Frank J. Colt  
Marshall H. Gevinson, PGTC

301-840-0587  
301-871-1653  
301-948-3484  
301-949-7294  
301-898-7203  
301-949-7294  
301-871-1653  
301-949-7294  
301-762-6374  
301-762-6374  
301-540-3065  
301-871-1653  
301-490-5159  
301-871-1653

### UNIFORMED UNIT OFFICERS

Captain, Color Guard  
Chef Greeter

Norman L. Clark, PGTC  
F. William Scott, PTrus

301-762-6374  
301-942-1241

### LIAISONS TO AFFILIATED BODIES

Liaison to Blue Lodges  
Liaison to Dermolay  
Liaison to Cedarettes  
Liaison to Cedar Benefit Fund  
Liaison to Job's Daughters

John Huff, PGTC  
G. Lee Ferguson, PGTC  
George F. Moyer, PGM  
J. Winston Blalock, P.G.T.C.  
Harry G. Annis, Jr., PGTC

301-946-1707  
301-493-8694  
301-434-3592  
301-898-7203  
301-949-7294

## MONTGOMERY CEDARETTES

CHARTERED NOVEMBER 2, 1978  
ELECTED OFFICERS FOR 2000

Virginia Masenheimer, PP, President  
Marilyn Stadler, 1st Vice-Pres.  
Sonja Lumpkin, Treas.

Diane Huff, 2nd Vice-Pres.  
Yvonne Jerman, PP, Sec.

Dorothy Betcher

Birna Lenahan  
Trustees

Beryl Moyer, PP

ARE YOU BORED WATCHING THE SAME OLD THING ON TV? FOR A REAL FUN EVENING, COME OUT AND SEE YOUR MASONIC YOUTH IN ACTION! YOU'LL HAVE THE TIME OF YOUR LIFE, AND THEY'LL APPRECIATE YOUR SUPPORT.

## INTERNATIONAL ORDER OF JOB'S DAUGHTERS

**Bethel 27**                      1st & 3rd Mondays  
masonic Temple, Germantown

**Bethel 33**                      1st & 3rd Tuesdays  
Masonic Temple, Rockville



---

## ORDER OF THE RAINBOW FOR GIRLS

**HOPE ASSEMBLY #12**                      1st & 3rd Wednesdays  
Masonic Temple, Germantown



---

## ORDER OF DeMOLAY



**Diamond Chapter**                      2nd & 4th Wednesdays @ 7:30 P.M.  
Masonic Temple, Germantown

---

Our Masonic Youth is our Future - PLEASE GIVE THEM YOUR SUPPORT.

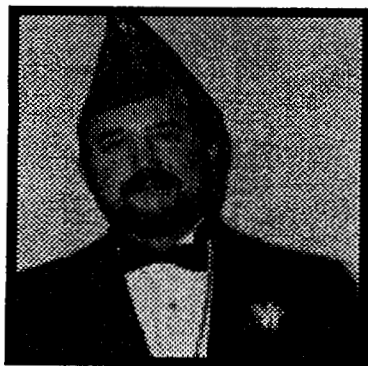

G. Lee Ferguson PSC  
Grand Tall Cedar

## *From The Grand Tall Cedar*

### **TAKE NOTE:**

### **ALL Meetings in 2000**

begin at

7:30 pm

7:30 pm

7:30 pm

7:30 pm

### **BROTHER CEDARS:**

**HAPPY NEW YEAR** and welcome to the new millennium! As this was written before Christmas, I am hoping that when you read this, we will have survived "Y2K." Assuming that we did, I will continue with this article.

2000 will be an active, fun filled year for the Forest, with a special activity of one type or another, at every meeting and dinners before most. See for yourself by looking at the first three months of activities listed on the front cover. Following our JANUARY meeting, the Cedars and Cedarettes will conduct a joint **MEMORIAL SERVICE** for the members we lost during 1999. The FEBRUARY meeting should prove interesting. Your GTC will be in Savannah attending the Conference of Grand Masters, so Sr. Deputy Karl will preside, after which, the Cedars and Cedarettes will get together to enjoy **surprise entertainment** arranged for by the Cedarettes. Looking ahead to MARCH, put MARCH 18th on your calendar. Instead of the normal meeting, we will have "**FAMILY NIGHT**," a night of fun and entertainment for ALL AGES, beginning with a **DINNER** by the **Cedarette Clowns**. Bring your children, your grandchildren, your great grandchildren, your parents, your grandparents, everyone you can think of. Most especially, bring your Masonic friends and their families so that they can see Cedarism at it's best and, hopefully, be motivated to join the Forest.

**VERY IMPORTANT:** get your Convention **ROOM DEPOSIT** (\$65) in by our **JANUARY 15th Meeting!** If in doubt, put your deposit in anyway, to insure yourself a room if you find that you will attend. If you are unable to attend, you will get your deposit back. Can't make it any simpler than that. More details can be found elsewhere in this *ECHO*.

***CONTINUED on Page 11***

## ACTIVE LIVING PAST OFFICERS OF MONTGOMERY FOREST

1960	Robert T. Jones, PGTC, PST	5099 S.E. Pineridge Way, Port Salerno, FL 34992	407-287-6449
1964	Morton B. Burness, PGTC	11406 Nairn Road, Silver Spring, MD 20902	649-1140
1968	James E. Forder, Jr., PGTC	13115 Burlwood Dr., Silver Spring, MD 20853	949-7762
1969	Edward L. Berardi, PGTC	23278 Weatherman Ave., Port Charlotte, FLA 33954	813-764-8780
1970	Albert A. Fleisher, PGTC, PDDSTC	1219 Palmetto Dr., Lady Lake, FL 32159	904-753-9317
1973	J. Winston Blalock, Sr., PGTC	Union Bridge, MD 21791	301-898-7203
1975	Donald J. Bartel, PGTC	313 Magellan Dr., New Bern, NC 28560	919-637-7862
1976	Paul R. Carruthers, PGTC	623 Linksvie Drive, Longs, S.C. 29568	803-399-6150
1977	Paul A. Carroll, PGTC	3620 Little Dale Ave. #204, Kensington, Md 20895	301-929-4200
1978	Nathan J. Atwood, PGTC	13201J Cloppers Mill Dr., Germantown MD	
1981	Robert O. Allen, PGTC	2200 Post Lane, Silver Spring, MD 20906	460-4646
1982	Robert M. Thomson, PGTC, PSD	900 Cliftonbrook La., Silver Spring, MD 20904	421-9301
1983	G. Lee Ferguson, PGTC	4621 Saul Rd., Kensington, MD 20895	493-8694
1985	Nicholas A. Kendros, PGTC	102 West Road, Mt. Airy, Md 21771-5116	301-774-5190
1987	James M. Wright, PGTC	4870 Marianne Dr., Mt. Airy, Md 21771	301-607-6175
1988	Charles Ware, PGTC	14423 Brad Drive, Rockville, MD 20853	871-8288
1990	David A. Holley, PGTC	RR2 Box 229, Delmar, DE 19940	
1992	Harry G. Annis, Jr., PGTC	3928 Wendy Lane, Silver Spring, Md 20906	949-7294
1993	Norman L. Clark, PGTC	1009 Neal Drive, Rockville, MD 20850	762-6374
1994	Albert Spadin, PGTC	1126 Viers Mill Rd., Rockville, MD 20851	340-8791
1995	Uwe W. Reiber, PGTC	6212 S.E. Windsong La., Stewart, FL 34997	
1996	Ralph M. Tolley, Jr., PGTC	13807 Artic Ave, Rockville, Md 20853	460-8396
1997	Marshall Gevinson, PGTC	13432 Keating St., Rockville, MD 20853	301-871-1653
1998	John Huff, PGTC	13301 Holdridge Rd., Wheaton, MD 20906	301-946-1707
1948-52	Everett B. Terry, PTreas	9900 Sutherland Rd., Silver Spring, MD 20901	593-9563
1958-63	Ernest G. Mallette, PTrust	1525 Forest Glen Rd., Silver Spring, MD 20910	681-5222
1963-68	Robert K. Alexander, PTreas	11365 Deercroft Court, Spring Hill, FL 34609	1-904-683-8283
1969-73	Paul R. Carruthers, PTreas	623 Linksvie Dr., Longs, S.C. 29568	803-399-6150
1971-76	Ivan L. Berry, Jr., PTrust	616 Prado Dr. Lady Lake, FL 32159	1-903-753-3605
1974-79	Charles Ware, PTrust	14423 Brad Drive, Rockville, MD 20853	871-8288
1977-81	Nelson W. Stalker, PTrust	2008 Henry Road, Rockville, MD 20851	770-3078
1979-83	Marshall H. Armstrong, PS	80-B Bureau Drive #214, Gaithersburg, MD 20878	840-0587
1980-84	Harry G. Annis, Jr., PTrust	3928 Wendy Lane, Silver Spring, MD 20906	949-7294
1980-84	Douglas L. Louia, PTrust	11013 Brandywine St., Kensington, MD 20895	949-0252
1981-85	Kenneth A. Elsner, PTreas	3003 Parker Ave., Wheaton, MD 20902	933-4929
1985-89	Ronnie G. Louia, PTrust	4513 Furman Rd., Silver Spring, MD 20906	949-2557
1987-91	F. William Scott, PTrust	2605 Parker Ave. Wheaton, MD 20902	942-1241
1992-98	W. wayne Blackburn, PTrust	3850 Bel-Pre Rd., Apt 14, Silver Spring, MD 20906	301-871-9509
1963-	Robert K. Alexander, Musical Director Emeritus		1-352-683-8283

### Affiliated Past Grand Tall Cedars

Jules Tepper, PGTC



## *From The Junior Deputy*

Frank J. Colt  
Junior Deputy

It is an honor and privilege to be your Junior Deputy Grand Tall Cedar for 2000. My Father was a G.T.C. in District Twenty many years ago, and my goal is to be G.T.C. of Montgomery Forest 134 in 2002

We enjoyed our first installation at the Rockville Masonic Temple. It is quite different since we had the formal installation upstairs in the lodge hall and the festivities in the social hall downstairs. Those who attended enjoyed the evening.

Brother Ferguson has many activities planned for 2000 and hope to see a lot of the Brothers and Cedarettes at those activities.

Cedarly,

## From The Scribe



Norman L. Clark, P.G.T.C.  
Scribe



### BROTHER CEDARS

Congratulations to the following Brothers who were installed on 17 December as Officers of Montgomery Forest 134 for 2000: G. Lee Ferguson, GTC; Karl Stadler, SDGTC; Frank Colt, JDGTC, and Emile Joseph, Treasurer. I will be continuing as Scribe.

The Booster, 365, and memorimum listings will be updated in the March/April issue. The donation is \$3.00 for booster, 3.65 for the 365 club, and 3.00 for the Memoriam. The 3.00 for booster helps defray the cost of the Echo, \$3.65 for the 365 club and the \$3.00 for the Memoriam goes to our Charity, MD.

Montgomery Forest is staying at the Spinnaker Motel for Convention (1-4 June 2000). We have have been allotted 15 rooms. Reservations must be given to the Motel prior to 1 February 2000. Please see insert for further information. Please call or send me a e-mail for additional information. Please send your deposit of \$65.00 to me prior to 15 January 2000.

E-MAIL ADDRESS: CEDARMEN@AOL.COM

Cedarly /

## *From The Chaplain*



Harry G. Annis, P.C.T.C.  
Chaplain

*Your chaplain is available, his schedule permitting, for any clergy duties. Funerals, counseling or just talking over your problems. Call him at 1-301-949-7294.*

The Holidays Season is the worst time for the alcoholic, drug abuser, recently divorced, or the lonely. It should be a time of happy thoughts, a time to come together, but it is not. Most of the ones affected are driven away to a more lonely life.

Jim was one of the lonely who thought he would be alone at Christmas time but his father showed up to take him home. Jim was met by a mother and father who he thought were getting along just fine, but that was not the case. His father and mother were about to separate. His mother was already going out with dates and the father was not happy about this at all. Jim had been in prison for over five years, and the only way he could make parole was to have someone who was close to take him. That was how the father was involved.

The father was not a good influence for Jim. He showed Jim how he would wait for the mother to come home and then how to shoot a 22 rifle at the car. What a father he was. Jim soon learned to put his trust in something larger than life. Jim gave his life over to God. Today Jim is doing just fine. He has a family and is working steadily. Jim learned that all fathers are not perfect.

Cedarly,  
Harry

## BOOSTERS

Robert K. Alexander Ptreas	Pearl Hunt, PP, VP
Judy Alexander	Larry Hynson, PGTC #136
Bob Allen PGTC	Duncan Jerman, Jr GTC
Lisa Allen, PP.	Yvonne Jerman PP
Harry G. Annis, Jr. PGTC	Robert Jones, PGTC
Marshall Armstrong, PS	Margaret Jones
Nathan J. Atwood PGTC	Emile Joseph, Treas
Jane A. Atwood	Edith Joseph
Donald Bartel, PGTC	Charles Joseph
Lucille Bartel	Theodore M. Kahn, PGM
Ivan Berry, Jr PTR	Eunice Kahn
Cloyd Bittner	Joe Kirby PGTC #104
Betty Bittner	Bruce Kosian
Wayne Blackburn, PTR	Birna Lenahan
John Blalock	Maria Lenahan
Frederick Butler	Daniel Lucas
Paul Carroll, PGTC, PTR	Barbara Lucas
Elma Carroll	Sonja Lumpkin
Paul Carruthers, PGTC	Ernie Mallette, PT
Janet Clark, PP	Donald Mallore, PGM
Norman Clark, PGTC, TCF Trustee	Peggy Mallore
Oлга Coats	Thomas E. Marlow PSD #139
Frank Colt	Ginny Masenheimer PP
Jane Desimone	Howard Matthews, PGTC #142, SD Reg. 2
John F. Devries	Ruth Meiklejohn
Lemoine Dickerson, PSTC	Daniel W. Miller PGTC #139
James Dodson, PGTC #126, PSD Reg #2	Edward Miller
Joe Edwards, PGTC #139	Robert Morris, PGM
William Edwards	Margaret Morris
Lee Ferguson, SDGTC, PGTC #134, PDDSTC #20	Thomas Morris
McGordon Ferguson	George Moyer, PGM, Trustee
Mrs McGordon Ferguson	Beryl Moyer, P, PP
Al Fleisher, PGTC 134 & 193, PDDSTC #20& 23	Wayne Nestor, Sr, PGTC #126, TCF Trustee Dist
Pearl Fleisher, PP	Jacoba Quinn
Clyde Frame	Uwe Reiber, PGTC
George Friedrich	Katie Reiber
Marshall Gevinson, PGTC	Walter Robinson
Linda Gevinson, PP.	Joanne Robinson
Richard Goehring	Robert Ruhl
Matthew Haley	Helen Ruhl
Helen Hiser	Edmund Rupert, SDGTC #139
Savilla Hockman	F. William Scott, PT
Cliff Hubbard	Clara Scott
John Huff, PGTC	Carl Sharpless
Diane Huff	Albert R. Spadin, PGTC

**DEPOSIT ➡ \$65.00**

**Deposit Deadline**

**January 15<sup>th</sup> (meeting night)**

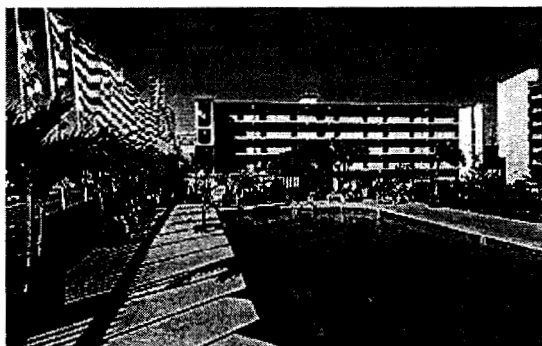

**When a Mason  
Wears This  
PYRAMID**

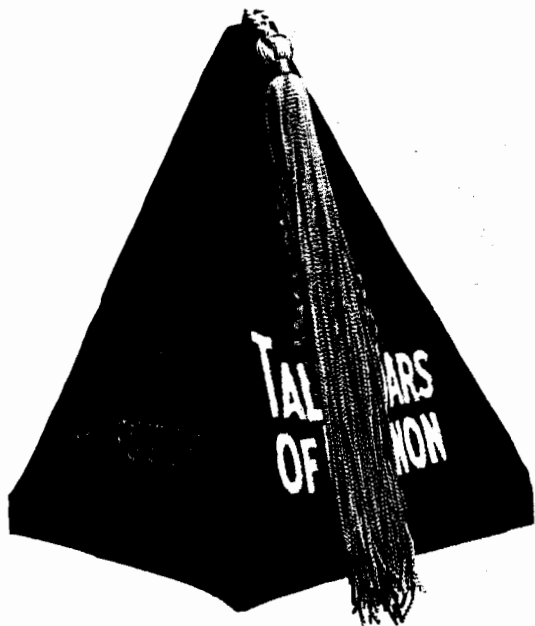

**He Wears It  
With A Purpose  
and With Pride**



MOTERING TO THE MILLENNIUM  
TALL CEDARS OF LEBANON  
MIDWINTER CONFERENCE  
JANUARY 10 - 12, 2000

TRUMP PLAZA, ATLANTIC CITY, NEW JERSEY

PACKAGE PLAN RATES PER ROOM

ROOM OCCUPANCY	ONE NIGHT STAY	TWO NIGHTS
Single	\$ 112.50	\$ 225.00
Double	\$ 150.00	\$ 299.00
Triple	\$ 198.50	\$ 397.00
Quad	\$ 247.20	\$ 494.40

Prices include room, continental breakfast, dinner, tax & gratuity each day.

**A \$2.00 Garage Fee is not included.**

Check-in time is 4:00 P.M.

Check-out time is 12:00 P.M.

A deposit of \$75.00 will guarantee your reservation. Cancellations must be received at least 48 hours prior to arrival.

Additional room nights from the Thursday before to the Thursday after are available for \$75.00 per night.

COMPLETE THE FORM BELOW AND RETURN TO YOUR FOREST HOUSING CHAIRMAN

ROOM RESERVATION REQUEST FORM

NAME: \_\_\_\_\_ FOREST NO. \_\_\_\_\_

ARRIVAL DATE: \_\_\_\_\_ DEPARTURE DATE: \_\_\_\_\_

Room Occupancy: (Circle one) SINGLE DOUBLE TRIPLE QUAD

SMOKING \_\_\_\_\_ SPECIAL REQUESTS: \_\_\_\_\_

NON SMOKING \_\_\_\_\_

TEMPERIZED DEPOSIT ENCLOSED: ROOM DEPOSIT @ \$75.00 PER ROOM = \_\_\_\_\_

LADIES LUNCHEON @ \$15.00 PER PERSON = \_\_\_\_\_

BANQUET ONLY @ \$30.00 PER PERSON = \_\_\_\_\_

TOTAL \$ \_\_\_\_\_

Make checks payable to your Forest.

# **Convention 2000**

**June 1 - 4**

## **Spinnaker Motel**

18<sup>th</sup> Street & Baltimore Ave.  
Boardwalk Block  
Ocean City, Maryland



### **Call Norm Clark For Reservations/ Info**

- 
- Outdoor Pool (Heated Seasonally)
- Elevated Poolside Sundeck
- Just Steps up our Sidewalk to the beach and boardwalk
- Spinnaker Cafe (Seasonal)
- Poolbar
- Elevators
- Off-Street Complimentary Parking (1 space per rental unit)
- After-Checkout Changing Room
- MasterCard, Visa, American Express and Discover Accepted
- Golf Packages Available
- Only minutes away from Assateague Island, with it's famous wild ponies
  
- Private Ocean View Balcony
- Two Comfortable Double Beds and a Hide-A-Bed Sofa
- Wall -to-Wall Carpeting
- Fully Equipped Kitchenette with Cookware, Dishes, Utensils, Toaster,
- Coffee Pot and Microwave
- Color Cable TV with Free HBO and Disney Channel
- In-Room Direct Dial Phone
- Individually Controlled Air Conditioning and Heating
- Fire and Soundproofing
- Daily Maid Service (except dishes)

## 365 CLUB

Bob Allen , PGTC	Theodore M. Kahn, PGM
Lisa Allen, PP	Eunice Kahn
Harry G. Annis, Jr., PGTC	Ronald Knight
Marshall Armstrong, PS	Birna Lenahan
Nathan J. Atwood , PGTC	Daniel Lucas
Jane A. Atwood	Sonja Lumpkin
Don Bartel, PGTC	Ernest Mallette, PT
Lucille Bartel	Donald Malloreoy, PGM
Ivan Berry, PTR	Peggy Malloreoy
Coyd Bittner	Ginny Masenheimer, PP
Betty Bittner	William McGrath
Wayne Blackburn, PTR	Clara McGraths
Bob Burns	Jack Mettee
Beverly Burns	Ruth Meiklejohn
Frederick Butler	Robert L. Morris, PGM
Paul Carroll PGTC	Margaret Morris
Alma Carroll	Thomas Morris
Paul Carruthers, PGTC	George F. Moyer, PGM, Trustee
Janet Clark PP	Beryl Moyer P PP
Norman Clark , PGTC, TCF Trustee	Jacobi Quinn
Frank Colt	Uwe Reiber, PGTC
Jame Desimone	Katie Reiber
Clyde Frame	Robert Ruhl
Lee Ferguson , SDGTC, PGTC, PDDSTC #20	Arlene Ruhl
McGordon Ferguson	Walter Robinson
Elizabeth Ferguson	Joanne Robinson
Al Fleisher, PGTC # 134 &193, PDDSTC #20 &23	F. William Scott. PT
Pearl Fleisher PP	Clara Scott
George E. Friedrich, Jr	Carl Sharpless
Marshall Gevinson, PGTC	Albert R. Spadin, PGTC
Linda Gevinson PP .	Karl Stadler, GTC #139, JDGTC
Richard Goehring	James Stephens
Helen Hiser,	Mrs Stephens
The HOCKMAN FIVE	Charles Stratton
Savilla Hockman.	Robert Swindell
Clifford Hubbard	Everett B. Terry, P Treas
John Huff, PGTC	Ruth Terry
Diane Huff	Robert Thomson, PGTC, PSD Reg #2
Pearl Hunt, VP. PP	Mary Thomson, PP
Duncan Jerman, JR GTC	Ralph Tolley PGTC
Yvonne Jerman PP	Carolyn Tolley
Robert Jones PGTC	Roy Trimmer, Trustee
Margaret Jones	Helen Trimmer
Emile Joseph Treas	Barbara Ware, PP
Edith Joseph	Chuck Ware, PGTC
Charles Joseph	Margaret Ware
	Harold T. Whitlock, Jr

## **BOOSTERS** Continued

Karl Stadler GTC #139, JDGTC  
Jim Stephens  
Eleanor Stephens  
Charles Stratton  
Robert Swindell  
Everett B. Terry, Ptreas  
Robert Thomson, PGTC, SD Reg #2  
Ralph Tolley, PGTC  
Carolyn Tolley  
Roy Trimmer, Trustee  
Helen Trimmer  
Bryan Troutman  
Chuck Ware, PGTC  
Barbara J. Ware, PP  
Margaret Ware  
Harold T. Whitlock, Jr



## Montgomery Cedarettes

To all the Cedarettes who elected me for president 2000, I would like to personally thank you. Me hope is, God willing I can continue to represent you to the best of my ability. I promise to serve you with the utmost pride and diligence.

Thank you all for coming to the Installation, I really appreciate your support and look forward to a good year. I especially want to thank, my Installing Officers, as well as those ladies who will be serving as elected and appointed officers or who will be serving as committee chairman.

To Grand Tall Cedar Lee, I would like to say congratulations and offer on behalf of the Montgomery Cedarettes our aid and assistance wherever possible to Montgomery Forest #134 during 2000, I look forward working with you.

The first executive meeting will be Wed. Jan. 15th, 2000 and will be a joint memorial service. Feb. meeting will be a regular meeting with entertainment to follow.

When I said i would accept the office of President if elected the ladies promised they would help me whenever needed. The night of Installation proved they meant what they said as they had everything arranged. Thank you ladies you are great.

Once again I wish to thank everyone for their cards, phone calls, and prayers during my illness and please continue your prayers as I start my treatments.

See you at our Jan. and Feb. meetings. Remember the time is 7:30 PM at the Masonic Temple in Rockville.

Cedarettely,

Ginny

P.S. My emblem this year is the Red Rose which stands for love. Please remember I love you all.

# Petition for Initiation and Membership

This petition must be filled out in the handwriting of the applicant

No. \_\_\_\_\_

Date \_\_\_\_\_, 19\_\_\_\_

To the Grand Tall Cedar and Brother Tall Cedars of Lebanon of  
**MONTGOMERY FOREST No. 134**

I, the undersigned, hereby declare that I am a member in good  
standing of \_\_\_\_\_ Lodge No. \_\_\_\_\_

located at \_\_\_\_\_ State of \_\_\_\_\_

vouched for as having the necessary qualifications and being desirous  
of resting under the shades of the Tall Cedars of Lebanon, hereby  
offer myself as a candidate for the mysteries of this order.

I furthermore declare that I have never previously applied for the  
degree of Tall Cedar, nor have I to my knowledge, been elected or  
rejected by any Forest of Tall Cedars of Lebanon

If found eligible, I promise to cheerfully conform to all the  
established usages, customs, regulations and the Constitution, By-Laws  
and edicts of the Supreme Forest together with those of this Forest

Signature \_\_\_\_\_  
Full Name: Do not use initials.

PRINT Name Here \_\_\_\_\_

Birth Date \_\_\_\_\_ Occupation \_\_\_\_\_

Mailing Address \_\_\_\_\_  
Street

City \_\_\_\_\_ Zip \_\_\_\_\_

Phone No. \_\_\_\_\_

Recommended and vouched for by Bro. \_\_\_\_\_

Seconded by Bro. \_\_\_\_\_



Karl Stadler  
Senior Deputy

## *From The Senior Deputy*

I think it is an honor to be elected SDGTC. I hope I can fulfill the office to the best of my ability.

The new Millennium is just beginning, a new year for the Officers of Montgomery and a year to start fresh. We must all pull together, forget past differences and make this a year of fun, frolic and fellowship. Our GTC Lee has a great year planned for our Forest, with loads of fun, frolic and fellowship.

So come on out and support your officers and bring peace and harmony to the Forest.

Wishing all of you a most happiest Christmas season and a safe and happy New Year.

Cedarly,

Karl

# IN MEMORIAM

Emile Annis  
Grace Armstrong  
Frank Beane  
Joseph L. Brenner  
Bill Cain, PGTC  
Jean Carruthers  
Sgt John Carter  
Alexander DeSimone, PGTC  
Harry L. Hanlein, PGTC  
Hazel K. Hanlein .  
Robert Q. Hiser, PTR  
Orville Hockman, PGTC  
Helen Hubbard  
Horace Hunt  
J. Myron Jones PGTC  
Jose Jusino  
Francis T. Lenahan, PGTC  
Stewart H. "Bud" Masenheimer, PGTC, PSTC  
Betty Mallette  
Yolta Mettee  
Ralph L. Meiklejohn  
Diane B. Ross  
William Seibert, Ptreas.  
Edith Spadin PP  
John Speich  
Doris Stadler  
Charles Thaden  
Arthur Ware PT

*Death can have no terrors, for  
it means being with God*

*A Psalm of David.*

*The Lord is my shepherd, I shall not want;  
he makes me lie down in green pastures.  
He leads me beside still waters,  
he restores my soul.  
He leads me in paths of righteousness for his name's sake.*

*Even though I walk through the valley  
of the shadow of death,  
Ifear no evil;  
for thou art with me;  
thy rod and thy staff,  
they comfort me.*

*Thou preparest a table before me  
in the presence of my enemies;  
thou anointest my head with oil,  
my cup overflows.  
Surely goodness and mercy shall follow me  
all the days of my life;  
and I shall dwell in the house of the Lord for ever.*

# Support Your Montgomery Forest #134 Advertisers



*Hoover-Fisher  
Florists, Inc.*

16 UNIVERSITY BLVD., EAST  
SILVER SPRING, MD 20901  
(301) 593-4700



**FRANCIS J.  
COLLINS**

*Funeral Home, Inc.*

**(301) 593-9500**

500 University Blvd. West  
Silver Spring, MD 20901

*Your  
Advertisement  
could be here!!*

For Info call Lee Ferguson  
at 301-493-8694

*Aspen Hill*

**MOTOPHOTO  
& PORTRAIT STUDIO**  
460-1100



10% off all services for Cedars and Cedarettas

PROCESSING, ENLARGEMENTS, REPRINTS, PASSPORTS, ETC



*Doug, P.G.T.C.*

*&*

*Mirtha's, P. Pres.*

*Memories*



*Music &  
Party Planning*

*Phone 301-549-1723  
Mobile 301-787-1315*

*Long John's  
Silver*

Jewelry Repair

**JOHN HUFF**

**946-1707**

10% of repairs donated to Muscular Dystrophy



**Greeters**

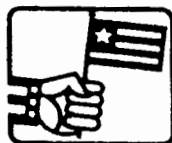

**Color  
Guard**

BE NOT SLOW TO VISIT THE SICK:  
FOR THAT SHALL MAKE  
THEE TO BE BELOVED

**Albert SpadIn, PGTC**

1126 Viers Mill Rd.  
Rockville, Md. 20851  
301-340-8791

**Paul A. Carroll, PGTC**

3620 Little Dale Ave #204  
Kensington, MD 20895  
301-929-4200

**Joseph Lewellyn**

8709 Central Avenue  
Bowie, MD 20715

**Ernest Mallette**

Friends Nursing Home, room 202  
17401 Norwood Road  
Sandy Springs, MD 20860

<b>Pyramid Description</b>	<b>To be Worn by</b>	<b>Lettering</b>
Green Felt / Yellow Letters Green Trim / Green Tassel	Members in General	Forest Name & Number
Yellow Felt / Red Letters Green Trim / Green Tassel	Royal Rangers Members of Units	Forest Name & Number
White Felt / Green Letters Black Trim / Black Tassel	Elected Officers of Constituent Forests	Forest Name & Number
Red Felt / Yellow Letters Green Trim / Yellow Tassel	Grand Tall Cedars	Forest Name & Number
Red Felt / Yellow Letters Green Trim / Green Tassel	Past Grand Tall Cedars	Forest Name & Number
White Felt / Green Letters Black Trim / Yellow Tassel	Appointed Officers and Unit Heads	Forest Name & Number
Purple Felt / White Letters White Trim / White Tassel	Forest Chaplain	Forest Name & Number
Red Felt / Yellow Letters Yellow Trim / White Tassel	Past Scribes, Treas., Trust., w/5yrs.	Forest Name & Number
White Felt / Red Letters Red Trim / Red Tassel	Appointed Supreme Forest Officers	Supreme Forest Officers
White Felt / Red Letters Green Trim / Green Tassel	Past S.F. Appt. Off. Past or Present S.F. Committeemen w/3yrs.	Supreme Forest
White Felt / Red Letters Purple Trim / Purple Tassel	Supreme Chaplain	Supreme Chaplain
White Felt / Gray Letters Gray Trim / Gray Tassel	TCF Trustee	Tall Cedar Foundation Trustee
White Felt / Silver Met. Ltrs. Silver Met. Trim Silver Met. Tassel	TCF Chairman or TCF Director	(Title)
White Felt / Red Letters Gold Met. Trim Gold Met. Tassel	STC, PSTC, SDSTC, JDSTC, SS, ST, SD, Past Sup. Forest Elec. Off.	(Title)



*Printers of  
THE ECHO  
The first place  
publication*

**58 Cessna Court, Gaithersburg, Maryland 20879  
301-921-0997**

- |                  |                        |
|------------------|------------------------|
| • STATIONERY     | • INVOICES             |
| • BROCHURES      | • CALLING CARDS        |
| • PROGRAMS       | • STATEMENTS           |
| • BOOKLETS       | • INVITATIONS          |
| • NCR FORMS      | • MENUS                |
| • MEMO PADS      | • ANNUAL REPORTS       |
| • CONTRACTS      | • DIRECTORIES          |
| • BUSINESS CARDS | • POSTCARDS            |
| • NEWSLETTERS    | • PUBLICATIONS         |
| • BULLETINS      | • COMPLETE TYPESETTING |
| • REPORTS        | • AND GRAPHICS DEPT.   |
| • BINDERY        | • LABEL & MAIL         |

**MONTGOMERY FOREST No. 134  
TALL CEDARS OF LEBANON  
Norman L. Clack, P.G.T.C., Scribe  
1009 Neal Drive  
Rockville, MD 20850**

**DATED MATERIAL-TIME VALUE**

**ADDRESS SERVICE REQUESTED**

Non-Profit Organization  
U.S. Postage  
**PAID**  
Permit No. 1589  
Rockville, Md.