

VOL. LI Bi-Monthly

March - April, 1999

No. 2

SCHEDULE OF EVENTS

- | | |
|----------|---------------------------------------|
| March 1 | Executive Meeting @ 7:30 pm |
| 14 | Wreath Laying |
| 20 | Regular Meeting @ 8:00 pm (Rockville) |
| 20 | Pot-luck Dinner @ 6:30 pm |
| April 5 | Executive meeting @ 7:30 pm |
| 17 | Regular meeting @ 8:00 |
| 30-May 1 | Clown Competition |
| May 3 | Executive Meeting @ 7:30 |

ECHO DEADLINE

April 17

Official Publication of
MONTGOMERY FOREST NO. 134
TALL CEDARS OF LEBANON of NORTH AMERICA

612 Great Falls Road, Rockville, MD 20850

A Non-Profit Organization

FUN, FROLIC and FELLOWSHIP - WITH A PURPOSE

THE ECHO

OFFICIAL PUBLICATION OF MONTGOMERY FOREST # 134
TALL CEDARS OF LEBANON

*Published each month during the year except July and August.
Subscription rates for non-member \$3.00 per year. (See our Booster Chairman)*

EDITOR

Harry G. Annis, Jr., PGTC

ADVERTISING MANAGER

G. Lee Ferguson, PGTC

Copyright 1999, Montgomery Forest No. 134, T.C.L.

PROCLAMATION

By virtue of the power and authority in me vested by the Supreme Forest, Tall Cedars of Lebanon of North America, I hereby call a meeting of Montgomery Forest No. 134 to be held at the Montgomery Lodge Hall, 612 Great Falls Road, Rockville, MD 20850, for the purpose of transacting such business as may come before the Forest on:

SATURDAY

March 20 & April 17, 1999

at Montgomery Lodge

Attest:

Norman L. Clark, P.G.T.C.

Duncan R. Jerman, Jr.

SCRIBE

GRAND TALL CEDAR

SUPREME DIRECTOR REGION 2

Howard B. Matthews, P.G.T.C.
3712 Park Heights Drive
Baldwin, Md 21013
1-410-692-2965

DISTRICT DEPUTY SUPREME TALL CEDAR Dist. 20

Terry Weaver, P.G.T.C.
4714 Muskogee Street
College Park, Md 20740
301-474-0837

Tall Cedar Foundation Chairman

Robert Honecker, P.G.T.C.
8344 Wagon Wheel Road
Alexandria, VA 22309
1-703-360-5335

T.C.F. TRUSTEE DISTRICT 20

Norman L. Clark, P.G.T.C.
1009 Neal Drive
Rockville, Md 20850
301-762-6374

EXECUTIVE BOARD

Meets First Monday of Every Month at 7:30 p.m.

Consists of all Elective Officers, Past Grand Tall Cedars, Past Scribes, Past Treasurers, Past Trustees, and those appointed by the Grand Tall Cedar.

ELECTED OFFICIALS

GRAND TALL CEDAR
Duncan (Jay) Jerman, Jr.
13145 Dairymaid Dr., Apt. 203
Germantown, MD 20874
Res: 301-540-3085
E-Mail: gtc134in99@aol.com

SENIOR DEPUTY
GRAND TALL CEDAR
G. Lee Ferguson, PGTC
4621 Saul Rd.
Kensington, MD 20895
301-493-8694

JUNIOR DEPUTY
GRAND TALL CEDAR
Karl A. Stadler, GTC #139
5805 Quincy St.
Hyattsville, MD 20784
301-699-9665

SCRIBE
Norman L. Clark, PGTC
1009 Neal Drive
Rockville, MD 20850
(301) 782-8374
E-Mail: cedarmen@aol.com

TREASURER
Emile E. Joseph, PTreas.
4107 Mitscher Court
Kensington, MD 20895
Res. 1-301-946-3484

TRUSTEE
George F. Moyer, PGM
1104 Ruatan St.
Silver Spring< MD 20903
Res. 1-301-434-3592

TRUSTEE 98
Donald Manley
334 Edmonston Dr.
Rockville, MD 20852
301-424-4089

TRUSTEE
Roy Trimmer
12708 Atherton Drive
Silver Spring, MD 20906
Res: 301-949-6742

APPOINTED OFFICERS

Preceptor
Chaplain
Guide
Sentinels

Historian
Chief Sidonian
Tall Cedar Foundation

F. William Scott, PTrus.
Harry G. Annis, Jr., PGTC
George F. Moyer, PGM
Marshall Armstrong, PS
Roy Trimmer
G. Lee Ferguson, PGTC
Marshall Gevinson, PGTC
John Huff, PGTC

301-942-1241
301-949-7294
301-434-3592
301-840-0587
301-949-6742
301-493-8694
301-871-1653
301-948-1707

COMMITTEE CHAIRMEN

Room Chairman
Prologue
Finance & Budget
Sick & Welfare
Cedar Benefit Fund
Membership
Advertising
MD Chairman
Echo Editor
By-Laws & Grievance
Auditing

Marshall H. Gevinson, PGTC
Marshall H. Gevinson, PGTC
Emile E. Joseph, PTreas
Harry G. Annis, Jr., PGTC
J. Winston Blalock, P.G.T.C.
Harry G. Annis, Jr., PGTC
Marshall H. Gevinson, SDGTC
Marshall H. Gevinson, SDGTC
Harry G. Annis, Jr., PGTC
Norman L. Clark, PGTC
Marshall H. Armstrong, PS

301-871-1653
301-871-1653
301-946-3484
301-949-7294
301-898-7203
301-949-7294
301-871-1653
301-871-1653
301-949-7294
301-762-6374
301-840-0587

UNIFORMED UNIT OFFICERS

Captain, Color Guard
Chief Greeter

Norman L. Clark, PGTC
F. William Scott PTrus

301-762-6374
301-942-1241

LIAISONS TO AFFILIATED BODIES

Liaison to Blue Lodges
Liaison to Dermolay
Liaison to Cedarettes
Liaison to Cedar Benefit Fund
Liaison to Job's Daughters

John Huff, PGTC
G. Lee Ferguson, PGTC
George F. Moyer, PGM
J. Winston Blalock, P.G.T.C.
Harry G. Annis, Jr., PGTC

301-946-1707
301-493-8694
301-434-3592
301-898-7203
301-949-7294

MONTGOMERY CEDARETTES

CHARTERED NOVEMBER 2, 1978
ELECTED OFFICERS FOR 1999

Beryl Moyer, PP, President

Pearl Hunt, PP, 1st Vice-Pres.

Marilyn Stadler, 2nd Vice-Pres.

Diane Huff, Treas.

Yvonne Jerman, PP, Sec.

Dorothy Betcher

Lieselotte Allen, PP
Trustees

Cornell Ross, PP

ARE YOU BORED WATCHING THE SAME OLD THING ON TV? FOR A REAL FUN EVENING, COME OUT AND SEE YOUR MASONIC YOUTH IN ACTION! YOU'LL HAVE THE TIME OF YOUR LIFE, AND THEY'LL APPRECIATE YOUR SUPPORT.

INTERNATIONAL ORDER OF JOB'S DAUGHTERS

- Bethel 27** 1st & 3rd Mondays
 masonic Temple, Germantown
- Bethel 33** 1st & 3rd Tuesdays
 Masonic Temple, Rockville
- Bethel 63** 1st & 3rd Thursdays
 Masonic Temple, Kensington



ORDER OF THE RAINBOW FOR GIRLS

- HOPE ASSEMBLY #12** 1st & 3rd Wednesdays
 Masonic Temple, Germantown



ORDER OF DeMOLAY

- Diamond Chapter** 2nd & 4th Wednesdays @ 7:30 P.M.
 Masonic Temple, Germantown



Our Masonic Youth is our Future - PLEASE GIVE THEM YOUR SUPPORT.



From The Grand Tall Cedar

Duncan R. Jerman, Jr.
Grand Tall Cedar

Hello Out there, and How are you doing today? Fine I hope. Well I have some BIG NEWS for all of you out there. WE ARE MOVING!! The vote was taken on Saturday night. Our next meeting will be at the Rockville Masonic Temple on Falls Road in Rockville. We are planning on a really nice dinner, with a few surprises in store for everyone. So be sure you are there. I would like to send out a special note to those, who do not usually come to meetings. PLEASE DO. I would like to have a year that brings out older members to help bring in the new members. Remember it is not a forest with only a few trees, but it is only a forest with many. I say now is the time to charge forward, lets not wait until the spring. Lets show Lee and Karl that we have what it takes to be a forest they want to lead. We have many projects lined up, with some special events that will be posted at the meeting. If you want to help or be involved, feel free to contact me at anytime. I am here for you and the forest. I look forward to bringing Montgomery forest into the year 2000. My hope is that all of you will be there with me. One final note, PG#139 is having their 50th Anniversary on the 18th of April. I hope to see you all there.

Jay

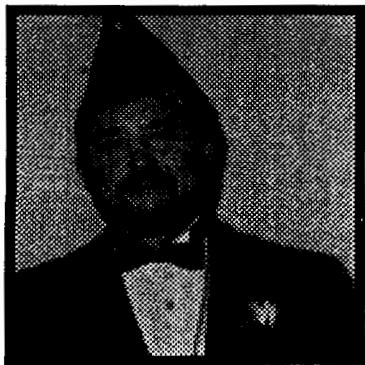

G. Lee Ferguson PGTC
Senior Deputy

From The Senior Deputy

FLASH!!! FLASH!!! FLASH!!!

Montgomery Forest

has a

NEW HOME!!!

BROTHER CEDARS:

Don't forget, beginning on MARCH 20, 1999, we will be meeting at a NEW HOME - the Rockville Masonic Temple on Falls Road, just east of I-270. The Forest will meet in the Lodge Hall while the Cedarettes meet in the Dining Hall. Come out on the 20th and help inaugurate our new home. The meeting will be preceded by a **POTLUCK DINNER** at 6:30 p.m.

Another **FLASH!** The monthly Executive Board meetings will now be held on the **FIRST MONDAY** at John Huff's home.

This year's WREATH LAYING Ceremony at Mt. Vernon will take place on Sunday, March 14th, at 1:30 p.m., with Temple Forest's STEAK FRY following at 4:00 p.m.

PGTC Don Bartel and Past Officer Bob Alexander MDE said to say "Hi" to everyone.

More good news! Spring is almost here!!! Can't wait!

Cedarly, *Lee*

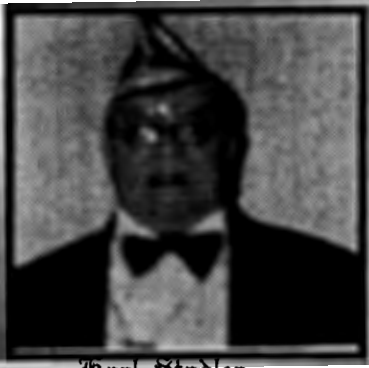

Karl Stadler
Junior Deputy

From The Junior Deputy

Some had a bad time getting to the mid-winter conference, in Lancaster due to the weather. And some had a bigger surprise when they got home, with no electricity. I think all had a good time while we were there. While some knowledge was gained at the seminars. I would like to see more of the older members, of the forest to come back to the regular meetings. Or what would it take to get you to come back.

*Cedarly,
Karl*

From The Scribe

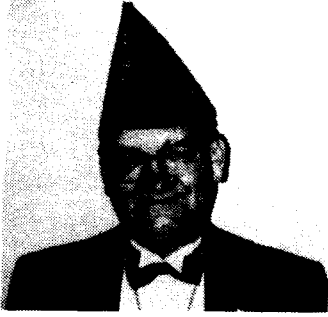

Norman L. Clark, P.G.C.C.
Scribe

BROTHER CEDARS

I have updated the Booster, 365, and memoriam listings in this issue of the ECHO, and hope that I have included everyone. If not please contact me ASAP. Those desiring to include their names in the Booster and 365 Club should send me a check for 3.00 and 3.65 respectfully. Those persons desiring to place a name in the Memoriam can send me the name of the person and contribute 3.00 to the Forest MD Fund.

Congratulations to Duncan Jerman on conducting a good first meeting as Grand Tall Cedar. Brother Jerman is planning some new activities for this year and I recommend that members of the Forest regularly attend the meetings and enjoy the fun, frolic, and fellowship with your fellow members.

My E-mail address is: Cedarmen@aol.com

Cedarly,

-8 

From The Chaplain



Harry G. Annis, F.C.C.
Chaplain

Your chaplain is available, his schedule permitting, for any clergy duties. Funerals, counseling or just talking over your problems. Call him at 1-301-949-7294.

Daryl was always abused by his parents. He was always put down. When Daryl got older he ran away several times. Most of those times he tried to get to his Grandpa, but he didn't know the way. To get over his worthless feelings, he tried drugs. "I was almost overtaken by them, but someone, who you know, showed me how I could live a better life".

"Drugs almost consumed me. First it tempted me, then it followed me all over and finally it put it's arms around me." There was a stronger power within him. He told me once, "I feel worthless, I'm a nobody."

Daryl ran away again; this time he found his grandpa. I have known both boy and Grandpa for many years. At one time the Grandpa came to me and said, "I don't know what to do, my grandson keeps running away and I don't know but it won't be long till he's in jail. Today he stole a candy bar from a drug store, what can I do?" I said that I would talk to him and see what I could do.

After several get togethers with the boy, I felt I was getting through. Many times I talked with him of his mother and of his grandpa. I told how his grandpa was an ordained minister and had a church. "You don't want to disgrace him and I know he loves you."

Daryl straightened up and got all A's in school. He loved his grandpa and I think he become a somebody because of this.

Today Daryl is an ordained minister in Kentucky, the same state his Grandpa was ordained in. Daryl is married and doing just fine. God had his way.

Cedarly,
Harry



Montgomery Cedarettes

Hope everyone enjoyed Mid-Winter Conference. Sorry George and I were unable to attend. I hope our sick list has gotten shorter and those that are still under the weather will be up very soon.

Montgomery Forest was well represented at our Copoa-opoa installation Luncheon at Phillips restaurant, January 23rd, the new officers are President Linda Gevinson, Mont., Vice President Betty Gray, Temple, Sec.-Treas. Yvonne Jerman, Mont., and The mens President is Robert Honecker, Capitol.

February 3rd Executive meeting was held at the home of secretary Yvonne Jerman's home. Virginia Masenheimer must have your candy order in by February 20th, Montgomery's meeting. Don't forget the wreath laying March 14, 1999, GWNMM in Alexandria Va. 3:30 PM, Afterwards a steak Fry at temple Forest No. 136. Reservations must be made.

RESIDENTS HIGHLIGHTS

George and I attended Capitol Cedarette and Cedar meeting February 13th, 1999. Their Memorial Services was held for two of their Capitol Ladies. The ladies meetings will be held at 7:30 PM instead of 8:00 PM, from now on. We will watch the march and April Forest news for correct time. February 16th, we journeyed down to Annapolis for their dinner and attend their meeting. Montgomery was well represented by the Scott's Barbara Hayden, Harry Annis and the Moyers. Dinner consisted of cold cut platters, hot dogs and choice of desserts; apple pie, cherry and pumpkin. The speaker for the night was a policewoman. That was there before. Saying our Adieus, we headed home to Maryland.

Cedarettly,

**MONTGOMERY FOREST #134, TCL
ROCKVILLE MASONIC TEMPLE
612 GREAT FALLS ROAD
ROCKVILLE, MD 20850**

FROM 495

From 495 exit onto 270 North stay to the right exit at Falls Rd exit #5 quickly move over to extreme left lane.

At first light turn left on to Great Falls Road

4th Building on the right after dental offices

look for the Masonic Symbol

Turn in driveway Parking on side and rear of the Lodge.

FROM 270 SOUTH

Exit at Montgomery Ave, Rt #28 Exit # 6 east 3rd Traffic light turn right on to Great Falls Road,, Lodge will be on the left look for the Masonic Symbol.

FROM ROCKVILLE PIKE OR VIERS MILL RD

Go north to route #28 west get on to route #28 west (it will be a Left diagonal turn from either road)

Stay in left lane turn left on to Maryland Avenue

(2nd Traffic light from the Rockville Pike and Veirs Mill Road intersection.)

At 3rd' Traffic light turn Right on to Great Falls Road 4th building on the right after dental offices look for the Masonic Symbol.

1999 BOOSTERS

Robert K. Alexander Ptreas
Judy Alexander
Bob Allen PGTC
Lisa Allen, PP.
Harry G. Annis, Jr. PGTC
Marshall Armstrong, PS
Nathan J. Atwood PGTC
Jane A. Atwood
Ivan Berry, Jr PTR
Cloyd Bittner
Betty Bittner
Wayne Blackburn, PTR
John Blalock
Paul Carroll, PGTC, PTR
Elma Carroll
Paul Carruthers, PGTC
Janet Clark, PP
Norman Clark, PGTC, TCF Trustee
Olga Coats
Frank Colt
Jane Desimone
James Dodson, PGTC #126, PSD Reg #2
Joe Edwards, PGTC #139
William Edwards
Lee Ferguson, SDGTC, PGTC #134, PDDSTC #20
McGordon Ferguson
Mrs McGordon Ferguson
Al Fleisher, PGTC 134 &193, PDDSTC #20& 23
Pearl Fleisher, PP
Clyde Frame
George Friedrich
Marshall Gevinson, PGTC
Linda Gevinson, PP.
Richard Goehring
Matthew Haley
Helen Hiser
Savilla Hockman
Cliff Hubbard
John Huff, PGTC
Diane Huff
Pearl Hunt, PP, VP
Larry Hynson, PGTC #136
Duncan Jerman, Jr GTC
Yvonne Jerman PP
Robert Jones, PGTC

Margaret Jones
Ernie Joseph, Treas
Edith Joseph
Charles Joseph
Theodore M. Kahn, PGM
Eunice Kahn
Joe Kirby PGTC #104
Bruce Kosian
Birna Lenahan
Maria Lenahan
Sonja Lumpkin
Ernie Mallette, PT
Donald Malloreay, PGM
Peggy Malloreay
Thomas E. Marlow PSD #139
Ginny Masenheimer PP
Howard Matthews, PGTC #142, SD Reg. 2
Daniel W. Miller PGTC #139
Edward Miller
Robert Morris, PGM
Margaret Morris
Thomas Morris
George Moyer, PGM, Trustee
Beryl Moyer, P, PP

Jacoba Quinn
Uwe Reiber, PGTC
Katie Reiber
Walter Robinson
Joanne Robinson
Robert Ruhl
Helen Ruhl
Edmund Rupert, SDGTC #139
F. William Scott, PT
Clara Scott
Carl Sharpless
Albert R. Spadin, PGTC
Karl Stadler GTC #139, JDGTC
Jim Stephens
Eleanor Stephens
Charles Stratton
Robert Swindell
Everett B. Terry, Ptreas
Robert Thomson, PGTC, SD Reg #2
Ralph Tolley, PGTC

Wayne Nestor, Sr, PGTC #126, TCF Trustee Dist 20

1999 365 CLUB

Bob Allen , PGTC
Lisa Allen, PP
Harry G. Annis, Jr., PGTC
Marshall Armstrong, PS
Nathan J. Atwood , PGTC
Jane A. Atwood
Ivan Berry, PTR
Coyd Bittner
Betty Bittner
Wayne Blackburn, PTR
Bob Burns
Beverly Burns
Paul Carroll PGTC
Alma Carroll
Paul Carruthers, PGTC
Janet Clark PP
Norman Clark , PGTC, TCF Trustee
Frank Colt
Jame Desimone
Clyde Frame
Lee Ferguson , SDGTC, PGTC, PDDSTC #20
McGordon Ferguson
Elizabeth Ferguson
Al Fleisher, PGTC # 134 &193, PDDSTC #20 &23
Pearl Fleisher PP
George E. Friedrich, Jr
Marshall Gevinson, PGTC
Linda Gevinson PP .
Richard Goehring
Helen Hiser,
The HOCKMAN FIVE
Savilla Hockman.
Clifford Hubbard
John Huff, PGTC
Diane Huff
Pearl Hunt, VP. PP
Duncan Jerman, JR GTC
Yvonne Jerman PP
Robert Jones PGTC
Margaret Jones
Emile Joseph Treas
Edith Joseph
Charles Joseph
Theodore M. Kahn, PGM
Eunice Kahn
Birna Lenahan
Sonja Lumpkin
Ernest Mallette, PT
Donald Malloreoy, PGM
Peggy Malloreoy
Ginny Masenheimer, PP
William McGrath
Clara McGraths
Jack Mettee
Robert L. Morris, PGM
Margaret Morris
Thomas Morris
George F. Moyer, PGM, Trustee
Beryl Moyer P PP
Jacobi Quinn
Uwe Reiber, PGTC
Katie Reiber
Robert Ruhl
Arlene Ruhl
Walter Robinson
Joanne Robinson
F. William Scott. PT
Clara Scott
Carl Sharpless
Albert R. Spadin, PGTC
Karl Stadler, GTC #139, JDGTC
James Stephens
Mrs Stephens
Charles Stratton
Robert Swindell
Everett B. Terry, P Treas
Ruth Terry
Robert Thomson, PGTC, PSD Reg
Mary Thomson, PP
Ralph Tolley PGTC
Carolyn Tolley
Roy Trimmer, Trustee
Helen Trimmer
Barbara Ware, PP
Chuck Ware, PGTC
Margaret Ware
Harold T. Whitlock, Jr

District 20, Tall Cedars of Lebanon



ANNUAL

WREATH LAYING Ceremony

At the tomb of W. Brother GEORGE WASHINGTON
Mt. Vernon, Virginia

SUNDAY, MARCH 14, 1999

ASSEMBLE at the MAIN GATE at 1:30 P.M.
PROCESSION to the TOMB at 2:00 P.M.

PARTICIPANTS include the SUPREME TALL CEDAR
and the GRAND MASTERS of Virginia, Maryland and
the District of Columbia

OTHER WREATH LAYING DAY ACTIVITY
3:30 P.M. - Temple Forest No. 136 STEAK FRY
at the George Washington National Masonic Memorial

Need MORE INFO? Contact:

Ceremony Chmn Hank Dalley at 410-871-0204
or DDSTC No. 20 Terry L. Weaver at 301-474-0837



**PRINCE GEORGES FOREST NO. 139
TALL CEDARS OF LEBANON
OF NORTH AMERICA**



**50th ANNIVERSARY CELEBRATION
La Fontaine Bleu
7963 Annapolls Road - Lanham, Md.
April 18, 1999**

**DINNER SERVED
FAMILY STYLE**

**BEEF
CHICKEN
SHRIMP CREOLE**

**\$15.00 Per Person
Cash Bar**

**2:00 p.m. - Social Hour
3:00 p.m. - Dinner
4:00 p.m. - Program
4:30-6:00 - Music**

**DINNER SERVED
FAMILY STYLE**

**BEEF
CHICKEN
SHRIMP CREOLE**

**Ticket Reservation Deadline:: March 31, 1999 < < Send completed form to ; Phyllis Dalley, 709 Windsor Drive,
Westminster, Md. 21158-4212**

**FOREST MEMBERS
Bring your pyramid**

**For Information Call: Henry Dalley - (410) 871-0204
or Marilynn Stadler - (301) 699-9665**

**Men - Business Suit
Ladies - Dress or Pants suit**

1999 CONVENTION HOTEL INFORMATION

THE TALL CEDAR CONVENTION WILL AGAIN BE IN WILDWOOD BY THE SEA, NEW JERSEY. IT WILL RUN FROM MAY 19TH THRU THE 23RD. MONTGOMERY FOREST WILL BE STAYING AT THE WATER'S EDGE HOTEL WHICH IS AS CLOSE AS YOU CAN STAY TO THE BEACH. YOU CAN'T BEAT THE VIEW.

THERE ARE 5 DIFFERENT TYPES OF ROOMS RANGING IN PRICE FROM \$55 TO \$102 PER NIGHT.

YOUR DEPOSIT IS THE COST OF YOUR ROOM PLUS 8% TAX ADDED TO THE COST OF CONVENTION REGISTRATION.

ROOM STYLE A:	\$55 + \$4.40 TAX + \$25 FOR 2 PERSONS = \$84.40
STREET VIEW	\$55 + \$4.40 TAX + \$15 FOR 1 PERSON = \$74.40
ROOM STYLE A1:	\$60 + \$4.80 TAX + \$25 FOR 2 PERSONS = \$89.80
OCEAN VIEW	\$60 + \$4.80 TAX + \$15 FOR 1 PERSON = \$79.80
ROOM STYLE B:	\$67 + \$5.36 TAX + \$25 FOR 2 PERSONS = \$97.36
GROUND	\$67 + \$5.36 TAX + \$15 FOR 1 PERSON = \$87.36
ROOM STYLE C:	\$75 + \$6.00 TAX + \$25 FOR 2 PERSONS = \$106.00
BALCONY	\$75 + \$6.00 TAX + \$15 FOR 1 PERSON = \$ 96.00
ROOM STYLE D:	\$102 + \$8.16 TAX + \$25 FOR 2 PERSONS = \$135.16
2 BD. ROOMS	\$102 + \$8.16 TAX + \$15 FOR 1 PERSON = \$125.16

REQUESTS FOR SPECIFIC ROOMS WILL BE HONORED WHERE POSSIBLE, HOWEVER THE ROOMS WILL BE RESERVED AS DEPOSITS ARE RECEIVED.

MAIL OR DELIVER RESERVATIONS [STYLE OF ROOM (SPECIFIC ROOM BY NUMBER, IF DESIRED) AND CHECK IN THE APPROPRIATE AMOUNT TO:

JOHN HUFF
13301 HOLDRIDGE RD.
WHEATON, MD 20906

DEADLINE FOR RESERVATIONS THROUGH FOREST IS MARCH 28, 1999.



TEMPLE FOREST No. 136 TCL

Wreath Laying Sunday

STEAK

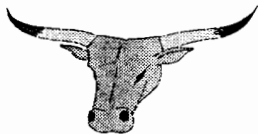

FRY



DATE: March 14, 1999

TIME: 3:30 P.M. (following the WREATH LAYING
CEREMONY)

PLACE: George Washington National Masonic Memorial
in Alexandria, VA

COST: \$15.00 per person Kids under 12 - \$8.00
includes GRILLED STEAK, BAKED POTATO,
VEGETABLE, SALAD, ROLL, DESSERT & BEVERAGE

Make checks payable to TEMPLE FOREST No. 136, TCL and send to:

Nelson O. Newcombe, Scribe-Treasurer
8523 Parliament Drive, Springfield, VA 22151
Phone: 703-978-6521

Petition for Initiation and Membership

This petition must be filled out in the handwriting of the applicant.

No. _____

Date _____, 19____

To the Grand Tall Cedar and Brother Tall Cedars of Lebanon of
MONTGOMERY FOREST No. 134

I, the undersigned, hereby declare that I am a member in good
standing of _____ Lodge No. _____

located at _____ State of _____

vouched for as having the necessary qualifications and being desirous
of resting under the shades of the Tall Cedars of Lebanon, hereby
offer myself as a candidate for the mysteries of this order.

I furthermore declare that I have never previously applied for the
degree of Tall Cedar, nor have I to my knowledge, been elected or
rejected by any Forest of Tall Cedars of Lebanon.

If found eligible, I promise to cheerfully conform to all the
established usages, customs, regulations and the Constitution, By-Laws
and edicts of the Supreme Forest together with those of this Forest.

Signature _____

Full Name: Do not use initials.

PRINT Name Here _____

Birth Date _____ Occupation _____

Mailing Address _____
Street

City _____ Zip _____

Phone No. _____

Recommended and vouched for by Bro. _____

Seconded by Bro. _____

ACTIVE LIVING PAST OFFICERS OF MONTGOMERY FOREST

1960	Robert T. Jones, PGTC, PST	5099 S.E. Pineridge Way, Port Salerno, Fl 34992	407-287-6449
1964	Morton B. Burness, PGTC	11406 Naim Road, Silver Spring, MD 20902	649-1140
1968	James E. Forder, Jr., PGTC	13115 Burtwood Dr., Silver Spring, MD 20853	949-7762
1969	Edward L. Berardi, PGTC	23278 Weatherman Ave., Port Charlotte, FLA 33954	813-764-8780
1970	Albert A. Fleisher, PGTC, PDDSTC	1219 Palmetto Dr., Lady Lake, Fl. 32159	904-753-9317
1973	J. Winston Blalock, Sr., PGTC	Union Bridge, MD 21791	301-898-7203
1975	Donald J. Bartel, PGTC	313 Magellan Dr., New Bern, NC 28560	919-637-7862
1976	Paul R. Carruthers, PGTC	623 Linksvie Drive, Longs, S.C. 29568	803-399-6150
1977	Paul A. Carroll, PGTC	12611 Atherton Dr., Wheaton, MD 20906	946-5456
1978	Nathan J. Atwood, PGTC	11 Peach Tree La., Boiling Springs, PA 17007	717-258-5111
1981	Robert O. Allen, PGTC	2200 Post Lane, Silver Spring, MD 20906	460-4646
1982	Robert M. Thomson, PGTC, PSD	900 Cliftonbrook La., Silver Spring, MD 20904	421-9301
1983	G. Lee Ferguson, PGTC	4621 Saul Rd., Kensington, MD 20895	493-8694
1985	Nicholas A. Kendros, PGTC	102 West Road, Mt. Airy, Md 21771-5116	301-774-5190
1987	James M. Wright, PGTC	4870 Marianne Dr., Mt. Airy, Md 21771	301-607-6175
1988	Charles Ware, PGTC	14423 Brad Drive, Rockville, MD 20853	871-8288
1990	David A. Holley, PGTC	RR2 Box 229, Delmar, DE 19940	
1991	Scott A. Sharpless, PGTC	24 Quarter Staff Pl, 6607 Oc. Pines, Berlin Md 21811	410-208-0449
1992	Harry G. Annis, Jr., PGTC	3928 Wendy Lane, Silver Spring, Md 20906	949-7294
1993	Norman L. Clark, PGTC	1009 Neal Drive, Rockville, MD 20850	762-6374
1994	Albert Spadin, PGTC	1126 Viers Mill Rd., Rockville, MD 20851	340-8791
1995	Uwe W. Reiber, PGTC	6212 S.E. Windsong La., Stewart, Fl 34997	
1996	Ralph M. Tolley, Jr., PGTC	13807 Artic Ave, Rockville, Md 20853	460-8396
1997	Marshall Gevinson, PGTC	13432 Keating St., Rockville, MD 20853	301-871-1653
1998	John Huff, PGTC	13301 Holdridge Rd., Wheaton, MD 20906	301-946-1707
1948-52	Everett B. Terry, PTreas	9900 Sutherland Rd., Silver Spring, MD 20901	593-9563
1958-63	Ernest G. Mallette, PTrust	1525 Forest Glen Rd., Silver Spring, MD 20910	681-5222
1963-68	Robert K. Alexander, PTreas	13479 Newcastle Ave, Spring Hill, Fl 34609	1-904-683-8283
1969-73	Paul R. Carruthers, PTreas	623 Linksvie Dr., Longs, S.C. 29568	803-399-6150
1971-76	Ivan L. Berry, Jr., PTrust	616 Prado Dr. Lady Lake, Fl. 32159	1-903-753-3605
1974-79	Charles Ware, PTrust	14423 Brad Drive, Rockville, MD 20853	871-8288
1977-81	Nelson W. Stalker, PTrust	2008 Henry Road, Rockville, MD 20851	770-3078
1979-83	Marshall H. Armstrong, PS	80-B Bureau Drive #214, Gaithersburg, MD 20878	840-0587
1980-84	Harry G. Annis, Jr., PTrust	3928 Wendy Lane, Silver Spring, MD 20906	949-7294
1980-84	Douglas L. Louia, PTrust	11013 Brandywine St., Kensington, MD 20895	949-0252
1981-85	Kenneth A. Elsner, PTreas	3003 Parker Ave., Wheaton, MD 20902	933-4929
1985-89	Ronnie G. Louia PTrust	4513 Furman Rd., Silver Spring, MD 20906	949-2557
1987-91	F. William Scott, PTrust	2605 Parker Ave. Wheaton, MD 20902	942-1241
1992-96	W. wayne Blackburn, PTrust	3850 Bel-Pre Rd., Apt 14, Silver Spring, MD 20906	301-871-9509
1983-	Robert K. Alexander, Musical Director Emeritus		1-352-683-8283

Affiliated Past Grand Tall Cedars

Jules Tepper, PGTC

Emile Annis
Grace Armstrong
Frank Beane
Joseph L. Brenner
Bill Cain, PGTC
Jean Carruthers
Sgt John Carter
Alexander DeSimone, PGTC
Harry L. Hanlein, PGTC
Hazel K. Hanlein .
Robert Q. Hiser, PTR
Orville Hockman, PGTC
Helen Hubbard
Horace Hunt
J. Myron Jones PGTC
Jose Jusino
Francis T. Lenahan, PGTC
Stewart H. "Bud" Masenheimer, PGTC, PSTC
Betty Mallette
Yolta Mettee
William Seibert, Ptreas.
Edith Spadin PP
Doris Stadler
Charles Thaden
Arthur Ware PT

IN MEMORIAM 1999

*Death can have no terrors, for
it means being with God*

A Psalm of David.

*The Lord is my shepherd, I shall not want;
he makes me lie down in green pastures.
He leads me beside still waters,
he restores my soul.*

He leads me in paths of righteousness for his name's sake.

*Even though I walk through the valley
of the shadow of death,
I fear no evil;
for thou art with me;
thy rod and thy staff,
they comfort me.*

*Thou preparest a table before me
in the presence of my enemies;
thou anointest my head with oil,
my cup overflows.*

*Surely goodness and mercy shall follow me
all the days of my life;
and I shall dwell in the house of the Lord for ever.*

*Long John's
Silver*

Jewelry Repair

JOHN HUFF

946-1707

10% of repairs donated to Muscular Dystrophy

Aspen Hill
**MOTOPHOTO
& PORTRAIT STUDIO**
460-1100



10% off all services for CEDARS and CEDARETTES

PROCESSING, ENLARGEMENTS, REPRINTS, PASSPORTS, ETC.



*Hoover-Fisher
Florists, Inc.*

16 UNIVERSITY BLVD., EAST
SILVER SPRING, MD 20901
(301) 593-4700



(301) 949-1950

SERVING THE WASHINGTON
METROPOLITAN AREA MORE
THAN A QUARTER CENTURY

ROBERT O. ALLEN
REALTOR
RES. (301) 460-4646



11400 Wheaton Hill Drive
Wheaton, MD 20902-2720

Fax (301) 949-1951
Pager (301) 309-4617



**Color
Guard**



Greeters



**FRANCIS J.
COLLINS**

Funeral Home, Inc.

(301) 593-9500

500 University Blvd. West
Silver Spring, MD 20901

BE NOT SLOW TO VISIT THE SICK:
FOR THAT SHALL MAKE
THEE TO BE BELOVED

Albert Spadin, PGTC
1126 Viers Mill Rd.
Rockville, Md. 20851
301-340-8791

Paul A. Carroll, PGTC
12611 Atherton Drive
Wheaton, Md 20906
301-946-5456

REMEMBER
MONTGOMERY FOREST 134
TALL CEDARS OF LEBANON
WITH YOUR GIFTS AND IN
YOUR WILL.

Pyramid Description	To be Worn by	Lettering
Green Felt / Yellow Letters Green Trim / Green Tassel	Members in General	Forest Name & Number
Yellow Felt / Red Letters Green Trim / Green Tassel	Royal Rangers Members of Units	Forest Name & Number
White Felt / Green Letters Black Trim / Black Tassel	Elected Officers of Constituent Forests	Forest Name & Number
Red Felt / Yellow Letters Green Trim / Yellow Tassel	Grand Tall Cedars	Forest Name & Number
Red Felt / Yellow Letters Green Trim / Green Tassel	Past Grand Tall Cedars	Forest Name & Number
White Felt / Green Letters Black Trim / Yellow Tassel	Appointed Officers and Unit Heads	Forest Name & Number
Purple Felt / White Letters White Trim / White Tassel	Forest Chaplain	Forest Name & Number
Red Felt / Yellow Letters Yellow Trim / White Tassel	Past Scribes, Treas., Trust., w/5yrs.	Forest Name & Number
White Felt / Red Letters Red Trim / Red Tassel	Appointed Supreme Forest Officers	Supreme Forest Officers
White Felt / Red Letters Green Trim / Green Tassel	Past S.F. Appt. Off. Past or Present S.F. Committeemen w/3yrs.	Supreme Forest
White Felt / Red Letters Purple Trim / Purple Tassel	Supreme Chaplain	Supreme Chaplain
White Felt / Gray Letters Gray Trim / Gray Tassel	TCF Trustee	Tall Cedar Foundation Trustee
White Felt / Silver Met. Ltrs. Silver Met. Trim Silver Met. Tassel	TCF Chairman or TCF Director	(Title)
White Felt / Red Letters Gold Met. Trim Gold Met. Tassel	STC, PSTC, SDSTC, JDSTC, SS, ST, SD, Past Sup. Forest Elec. Off.	(Title)



*Printers of
THE ECHO
The first place
publication*

**58 Cessna Court, Gaithersburg, Maryland 20879
301-921-0997**

- | | |
|------------------|------------------------|
| • STATIONERY | • INVOICES |
| • BROCHURES | • CALLING CARDS |
| • PROGRAMS | • STATEMENTS |
| • BOOKLETS | • INVITATIONS |
| • NCR FORMS | • MENUS |
| • MEMO PADS | • ANNUAL REPORTS |
| • CONTRACTS | • DIRECTORIES |
| • BUSINESS CARDS | • POSTCARDS |
| • NEWSLETTERS | • PUBLICATIONS |
| • BULLETINS | • COMPLETE TYPESETTING |
| • REPORTS | • AND GRAPHICS DEPT. |
| • BINDERY | • LABEL & MAIL |

MONTGOMERY FOREST No. 134

TALL CEDARS OF LEBANON

Norman L. Clack, P.G.T.C., Scribe

1009 Neal Drive

Rockville, MD 20850

DATED MATERIAL-TIME VALUE

ADDRESS SERVICE REQUESTED

Non-Profit Organization

U.S. Postage

PAID

Permit No. 1589

Rockville, Md.