

# THE ECHO

VOL. L BI-Monthly September - October, 1998 No. 4

## SCHEDULE OF EVENTS

Sep 1st EXECUTIVE MEETING @ HUFF'S @ 7:30  
2nd CEDARETTE EXEC @ LINDA GEVINSON'S @ 7:30  
5TH & 6TH ROSE SALE @ 3 GIANT STORES 9 TO 5  
OLNEY, LEISURE WORLD AND GOURMET  
13TH "EDIE'S FASHION SHOW-GOLDEN BULL @ 1:30  
19TH MONTGOMERY'S POT-LUCK DINNER @ 6:30  
19TH MEETING-SPORT SHIRT NIGHT @ 8:00  
26TH DISTRICT 20 PROLOGUE AND ROYAL COURT  
GWMNM-ALEX., VA. 1:36PM

Oct 6th EXECUTIVE MEETING @ HUFF'S @ 7:30  
7TH CEDARETTE EXEC @ YVONNE JERMAN'S @ 7:30  
17TH MEETING @ 8:00-NOMINATIONS/ENTERTAINMENT

## ECHO DEADLINE October 17

Official Publication of  
**MONTGOMERY FOREST NO. 134**  
**TALL CEDARS OF LEBANON of NORTH AMERICA**  
4401 Muncaster Mill Road, Rockville, MD 20853  
A Non-Profit Organization  
FUN, FROLIC and FELLOWSHIP - WITH A PURPOSE  
**MONTGOMERY CEDAR CLUB PHONE: 924-4375**

# THE ECHO

OFFICIAL PUBLICATION OF MONTGOMERY FOREST # 134  
TALL CEDARS OF LEBANON

*Published each month during the year except July and August.  
Subscription rates for non-member \$3.00 per year. (See our Booster Chairman)*

## EDITOR

Harry G. Annis, Jr., PGTC

## ADVERTISING MANAGER

Duncan (Jay) Jerman, Jr., SDGTC

Copyright 1998, Montgomery Forest No. 134, T.C.L.

## PROCLAMATION

By virtue of the power and authority in me vested by the Supreme Forest, Tall Cedars of Lebanon of North America, I hereby call a meeting of Montgomery Forest No. 134 to be held at the Montgomery Cedar Club Building, 4401 Muncaster Mill Rd., Rockville, MD, 20853, for the purpose of transacting such business as may come before the Forest on:

**SATURDAY**

**Sept 19 & Oct. 17, 1998**

**at Cedar Club**

**Attest:**

**Norman L. Clark, P.G.T.C.**

**John Huff**

**SCRIBE**

**GRAND TALL CEDAR**

## SUPREME DIRECTOR REGION 2

**Howard B. Matthews, P.G.T.C.**

**3712 Park Heights Drive**

**Baldwin, Md 21013**

**1-410-692-2965**

## DISTRICT DEPUTY SUPREME TALL CEDAR Dist. 20

**Terry Weaver, P.G.T.C.**

**4714 Muskogee Street**

**College Park, Md 20740**

**301-474-0837**

## Tall Cedar Foundation Chairman

**Robert Honecker, P.G.T.C.**

**8344 Wagon Wheel Road**

**Alexandria, VA 22309**

**1-703-360-5335**

## T.C.F. TRUSTEE DISTRICT 20

**Norman L. Clark, P.G.T.C.**

**1009 Neal Drive**

**Rockville, Md 20850**

**301-762-6374**

## EXECUTIVE BOARD

**Meets First Tuesday of Every Month at 7:30 p.m.**

**13301 Holdridge Road, Wheaton, MD 20906**

**Consists of all Elective Officers, Past Grand Tall Cedars, Past Scribes, Past Treasurers, Past Trustees, and Don Manley, Robert Burns and Cloyd Bittner appointed by the Grand Tall Cedar.**

## ELECTED OFFICIALS

### GRAND TALL CEDAR

John Huff

13301 Holdridge Road

Wheaton, MD 20906

Res: 301-946-1707

### SENIOR DEPUTY

#### GRAND TALL CEDAR

Duncan (Jay) Jerman, Jr., SDGTC  
12644 Grey Eagle Ct.  
Germantown, MD 20874  
301-

### SCRIBE

Norman L. Clark, PGTC  
1009 Neal Drive  
Rockville, MD 20850  
(301) 762-6374

### TRUSTEE 97

George F. Moyer, PGM  
1104 Ruatan St.  
Silver Spring, MD 20903  
Res. 1-301-434-3592

### TRUSTEE 98

W. Wayne Blackburn, PT  
3850 Bel Pre Rd. #14  
Silver Spring, Md 20906  
Res: 301-871-9509

### JUNIOR DEPUTY

#### GRAND TALL CEDAR

### TREASURER

Emile E. Joseph, PTreas.  
4107 Mitscher Court  
Kensington, MD 20895  
Res. 1-301-946-3484

### TRUSTEE 99

Roy Trimmer  
12708 Atherton Drive  
Silver Spring, MD 20906  
Res: 301-949-6742

### APPOINTED OFFICERS

Preceptor	F. William Scott, PTrus.	301-942-1241
Chaplain	Harry G. Annis, Jr., PGTC	301-949-7294
Guide	George F. Moyer, PGM	301-434-3592
Sentinels	Marshall Armstrong, PS	301-840-0587
	Roy Trimmer	
Historian	G. Lee Ferguson, PGTC	301-493-8694
Chief Sidonian	Marshall Gevinson, PGTC	301-871-1653
Tall Cedar Foundation	Charles Ware, PGTC	

### AIDES TO THE GRAND TALL CEDAR

Personal Aides:	G. Lee Ferguson, PGTC	301-493-8694
	Marshall H. Gevinson, PGTC	301-871-1653
	Paul A. Carroll, PGTC	

### COMMITTEE CHAIRMEN

Crab Feast Committee	Al Spadin, PGTC and Bob Allen, PGTC (co-chairman)	
Room Chairman	Marshall H. Gevinson, PGTC	301-871-1653
Prologue	Marshall H. Gevinson, PGTC	301-871-1653
Finance & Budget	Emile E. Joseph, PTreas	301-946-3484
Sick & Welfare	Harry G. Annis, Jr., PGTC	301-949-7294
Cedar Benefit Fund	J. Winston Blalock, P.G.T.C.	301-898-7203
Membership	Harry G. Annis, Jr., PGTC	301-949-7294
Advertising	Marshall H. Gevinson, SDGTC	301-871-1653
Echo Editor	Harry G. Annis, Jr., PGTC	301-949-7294
By-Laws & Grievance	Norman L. Clark, PGTC	301-762-6374
Auditing	Marshall H. Armstrong, PS	301-840-0587

### UNIFORMED UNIT OFFICERS

Captain, Color Guard	Norman L. Clark, PGTC	301-762-6374
Chief Greeter	F. William Scott PTrus	301-942-1241

### LIAISONS TO AFFILIATED BODIES

Liaison to Blue Lodges	John Huff, GTC	301-946-1707
Liaison to Demolay	G. Lee Ferguson, PGTC	301-493-8694
Liaison to Cedarettes	George F. Moyer, PGM	301-434-3592
Liaison to Cedar Benefit Fund	J. Winston Blalock, P.G.T.C.	301-898-7203
Liaison to Job's Daughters	Harry G. Annis, Jr., PGTC	301-949-7294

## MONTGOMERY CEDARETTES

CHARTERED NOVEMBER 2, 1978

ELECTED OFFICERS FOR 1996

Coranell Ross, President

1st Vice-Pres.

Marilyn Stadler, 2nd Vice-Pres.

Yvonne Jerman, PP, Sec.

Diane Huff, Treas.

Beryl Moyer, PP

Lieselotte Allen, PP

Nancy Smith, PP

Trustees

ARE YOU BORED WATCHING THE SAME OLD THING ON TV? FOR A REAL FUN EVENING, COME OUT AND SEE YOUR MASONIC YOUTH IN ACTION! YOU'LL HAVE THE TIME OF YOUR LIFE, AND THEY'LL APPRECIATE YOUR SUPPORT.

## INTERNATIONAL ORDER OF JOB'S DAUGHTERS

- Bethel 27**                      1st & 3rd Mondays  
  masonic Temple, Germantown
- Bethel 33**                      1st & 3rd Tuesdays  
  Masonic Temple, Rockville
- Bethel 63**                      1st & 3rd Thursdays  
  Masonic Temple, Kensington



---

## ORDER OF THE RAINBOW FOR GIRLS

- HOPE ASSEMBLY #12**                      1st & 3rd Wednesdays  
  Masonic Temple, Germantown



---

## ORDER OF DeMOLAY

- Diamond Chapter**                      2nd & 4th Wednesdays @ 7:30 P.M.  
  Masonic Temple, Germantown



---

Our Masonic Youth is our Future - PLEASE GIVE THEM YOUR SUPPORT.



## *From The Grand Tall Cedar*



*John L. Huff*  
Grand Tall Cedar

THE CRAB FEAST WILL PROBABLY BE OVER BY THE TIME YOU READ THIS. I WOULD LIKE TO THANK THOSE WHO BAKED DESSERTS. A SPECIAL MENTION IS MADE OF THE VOLUNTEERS WHO CAME EARLY TO "SHUCK" CORN. A TERRIFIC JOB WAS DONE BY SOL, BOB, WAYNE, BILL W. AND CLOYD. NORM AND EMILE WERE THEIR RELIABLE SELVES. MY THANKS AND THAT OF THE FOREST TO THOSE ATTENDED THE AFFAIR.

THE ROSE SALE WILL BE ON SEPT. 5 AND 6 AT THREE GIANT LOCATIONS; OLNEY, LEISURE WORLD AND THE GOURMET GIANT ON ROCKVILLE PIKE. SALE WILL RUN FROM 9 TO 5, IF WE CAN GET ENOUGH VOLUNTEERS. SO FAR 10 CEDARETTES AND ONLY THREE CEDARS HAVE SIGNED UP. IF YOU CAN HELP, CONTACT CHUCK WARE, 301-871-8288 TO VOLUNTEER YOUR SERVICES.

BROTHERS, THE FUTURE OF THE FOREST IS DEPENDENT ON THOSE WHO ARE WILLING TO WORK. WE NEED TWO OFFICERS BEHIND JAY. THIS WOULD BE A HELP TO JAY AND EXPERIENCE FOR THEM PRIOR TO THEIR YEAR. NOMINATIONS WILL BE ACCEPTED DURING THE OCT MTG.

CEDARLY,

*John*

## From The Scribe

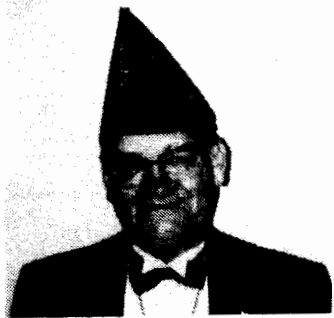

Norman L. Clark, P.G.T.C.  
Scribe



As the Trustee, TCF, District Twenty, I would like to thank all those members and Cedarettes who helped at the MD Picnic at Camp Maria. A special thanks to the Cedarettes for all those great cookies and sweets.

A special thanks to Marshall Gevinson for designing the flyer for the Crab Feast and to Brother Zol Zeidman for providing the flyers and the tickets. As the ticket Chairman, I appreciate the help I received from the members selling tickets. As always, I deeply appreciate our Treasurer, Emile Joseph helping to collect tickets, count money etc. We enjoyed having the members of St Johns Lodge Nr 11 and the Redskin Band at our Crab Feast.

Cedarly,

A handwritten signature in dark ink, appearing to be 'Norman L. Clark', written over a horizontal line.



## *From The Chaplain*

*Your chaplain is available, his schedule permitting, for any clergy duties. Funerals, counseling or just talking over your problems. Call him at 1-301-949-7294.*

Harry G. Annis, Jr., P.C.C.C.  
Chaplain

When Doug was released from prison he had a suit and \$25. When I saw Doug on a Sunday morning in front of my office he had only a tee shirt and some wash pants.

Doug said when he was discharged he was given a bus ticket to Baltimore and when he got off the bus he went directly into a pub. It was in the afternoon, he said, and was rolled (first given a drink with a knock out drop in it and left with only the tee shirt and pants).

I got Doug some clothes and sent him to church. He was in jail really because no one cared for him. Doug had a lot of charges and alcohol was behind each one. I insisted he go to A.A. meetings 7 nights a week. Doug worked for me for over three years before he got a job as a bookkeeper. He had been an accountant before.

That was a great lesson for Doug and to this day he is doing fine. He continually gives me credit but all I did was send him the right way without booze and to care for him.

*"Until I learned to trust,  
I did not learn to pray.*

*And I did not learn to fully trust,  
till sorrows came my way.*

*Until I felt my weakness,  
his strength I never knew.*

*Nor dreamed till I was stricken,  
and he would see me threw.*

Continued Page

## 1998 BOOSTERS

Robert Adee  
 John E. Alberston, PGTC #104  
 E. H. "Dutch" Albert #104  
 Robert K. Alexander Ptreas  
 Judy Alexander  
 Bob Allen PGTC  
 Lisa Allen, PP.  
 Donald E. Anderson, GTC #104  
 Harry G. Annis, Jr. PGTC  
 Marshall Armstrong, PS  
 Nathan J. Atwood PGTC  
 Jane A. Atwood  
 Don Bartel, PGTC  
 Betty J. Beane  
 Ivan Berry, Jr PTR  
 Wayne Blackburn, Trustee  
 Ray Bodmer  
 Frederick Butler  
 Paul Carruthers, PGTC  
 Janet Clark, PP  
 Norman Clark, PGTC, TCF Trustee  
 Olga Coats  
 James Dodson, PGTC #126, PSD Reg #2  
 Tom Donnaud, PGTC # 139  
 Joe Edwards, PGTC #139  
 Lee Ferguson, PGTC #134, PDDSTC #20  
 Al Fleisher, PGTC 134 & 193, PDDSTC #20& 23  
 Pearl Fleisher, PP  
 Clyde Frame  
 George Friedrich  
 Marshall Gevinson, PGTC  
 Linda Gevinson, PP.  
 Barbara Gibson  
 Les Graham, PT #104  
 Matthew Haley  
 Thomas J. Hardman  
 Orville C. Hockman PGTC  
 Savilla Hockman  
 Robert Honecker, PGTC #104, Chairman TCF  
 Cliff Hubbard  
 John Huff, GTC  
 Diane Huff,  
 Robert Hughes  
 Pearl Hunt, PP  
 James Hutchison  
 Leroy Hyland, PTrus #126  
 Larry Hynson  
 Jay Jerman, SDGTC  
 Yvonne Jerman PP  
 Emile Joseph, Treas  
 Edith Joseph  
 Theodore M. Kahn, PGM  
 Joe Kirby PGTC #104  
 Bruce Kosian  
 Birna Lenahan  
 Maria Lenahan  
 Sonja Lumpkin  
 Ernie Mallette, PT  
 Donald Malloreay, PGM  
 Peggy Malloreay  
 Thomas E. Marlow PSD #139  
 Ginny Masenheimer PP  
 Howard Matthews, PGTC #142, SD Reg.  
 Jack Mettee  
 Daniel W. Miller PGTC #139  
 Robert Morris, PGM  
 Margaret Morris  
 Harry Moyer  
 George Moyer, PGM  
 Beryl Moyer, PP  
 Wayne Nestor, Sr, PGTC #126  
 Franklin J. Pepper, PGTC #136  
 Ronald F. Perkins, GTC #139  
 Stanley Pittelkow, PGTC # 104  
 Mary Jean Potts  
 Jacoba Quinn  
 Uwe Reiber, PGTC  
 Walter Robinson  
 Joanne Robinson  
 Robert F. Ruhl  
 Arlene Ruhl  
 James Rutherford  
 F. William Scott, PT  
 Clara Scott  
 Orville Smith, PGTC # 163  
 Albert R. Spadin, PGTC  
 Harold Spangenberg  
 Carl Sharpless  
 Karl Stadler PT #139, SDGTC #139  
 Marilyn Stadler, Pres. #139

Continued Page



# 1998 365 CLUB

Bob Allen , PGTC	Theodore M. Kahn, PGM
Lisa Allen, PP	Thomas Knaack
Harry G. Annis, Jr., PGTC	Elisabeth Knaack
Marshall Armstrong, Ptr	Birma Lenahan
Nathan J. Atwood , PGTC	Sonja Lumpkin
Jane A. Atwood	Ernest Mallette, PT
Don Bartel, PGTC	Donald Malloreay, PGM
Wayne Blackburn, Trustee	Peggy Malloreay
Ray C. Bodmer	Ginny Masenheimer
Earl Brown	William McGrath
Donna Brown	Jack Mettee
Bob Burns	Robert L. Morris, PGM
Beverly Burns	Margaret Morris
Frederick Butler	Harry Moyer
Paul Carroll PGTC	George F. Moyer, PGM, Trustee
Alma Carroll	Beryl Moyer PP
Paul Carruthers, PGTC	Jacobi Quinn
Janet Clark PP	Uwe Reiber, PGTC
Norman Clark , PGTC, TCF Trustee	Walter Robinson
Richard Crawford	Joanne Robinson
William Edwards	Robert F. Ruhl
Lee Ferguson , PGTC, PDDSTC #20	Arlene Ruhl
McGordon Ferguson	James Rutherford
Elizabeth Ferguson	F. William Scott. PT
Al Fleisher, PGTC # 134 & 193, PDDSTC #20 & #23	Clara Scott
Pearl Fleisher PP	Carl Sharpless
Clyde Frame	Albert R. Spadin, PGTC
George E. Friedrich, Jr	Harold Spangenberg
Marshall Gevinson, PGTC	Nelson Stalker, PTR
Linda Gevinson PP .	James Stephens
Barbara Gibson	Mrs Stephens
Wayne Gingrich	Robert Swindell
Emma Gringrich	Jules Tepper 134, PGTC #104
Thomas J. Hardman	Everett B. Terry, P Treas
The HOCKMAN FIVE	Roy Trimmer, Trustee
Orville C. Hockman, PGTC	Helen Trimmer
Savilla Hockman.	Bryan C. Troutman
Clifford Hubbard	Barbara Ware, PP
John Huff, GTC	Chuck Ware, PGTC
Diane Huff	Margaret Ware
Pearl Hunt, PP	Harold T. Whitlock, Jr
James Hutchison	Richard Whiting, PTR
Jay Jerman, SDGTC	James Wilbar
Yvonne Jerman PP	James M. Wright, PGTC
Emile Joseph Treas	Ellen Wright PP
Edith Joseph	Louis D. Wynkoop

# Petition for Initiation and Membership

This petition must be filled out in the handwriting of the applicant.

No. \_\_\_\_\_

Date \_\_\_\_\_, 19\_\_\_\_

To the Grand Tall Cedar and Brother Tall Cedars of Lebanon of  
**MONTGOMERY FOREST No. 134**

I, the undersigned, hereby declare that I am a member in good  
standing of \_\_\_\_\_ Lodge No. \_\_\_\_\_

located at \_\_\_\_\_ State of \_\_\_\_\_

vouched for as having the necessary qualifications and being desirous  
of resting under the shades of the Tall Cedars of Lebanon, hereby  
offer myself as a candidate for the mysteries of this order.

I furthermore declare that I have never previously applied for the  
degree of Tall Cedar, nor have I to my knowledge, been elected or  
rejected by any Forest of Tall Cedars of Lebanon.

If found eligible, I promise to cheerfully conform to all the  
established usages, customs, regulations and the Constitution, By-Laws  
and edicts of the Supreme Forest together with those of this Forest.

Signature \_\_\_\_\_  
Full Name: Do not use initials.

PRINT Name Here \_\_\_\_\_

Birth Date \_\_\_\_\_ Occupation \_\_\_\_\_

Mailing Address \_\_\_\_\_  
Street

City \_\_\_\_\_ Zip \_\_\_\_\_

Phone No. \_\_\_\_\_

Recommended and vouched for by Bro. \_\_\_\_\_

Seconded by Bro. \_\_\_\_\_

1959	Virgil H. Cain, PGTC	12702 Helen Rd., Wheaton MD 20906	946-5570
1960	Robert T. Jones, PGTC, PST	5099 S.E. Pineridge Way, Port Salerno, FL 34992	407-287-6449
1964	Morton B. Burness, PGTC	11406 Naim Road, Silver Spring, MD 20902	649-1140
1968	James E. Forder, Jr., PGTC	13115 Burlwood Dr., Silver Spring, MD 20853	949-7762
1969	Edward L. Berardi, PGTC	23278 Weatherman Ave., Port Charlotte, FLA 33954	813-764-8780
1970	Albert A. Fleisher, PGTC, PDDSTC	1219 Palmetto Dr., Lady Lake, FL 32159	904-753-9317
1973	J. Winston Blalock, Sr., PGTC	Union Bridge, MD 21791	301-896-7203
1975	Donald J. Bartel, PGTC	313 Magellan Dr., New Bern, NC 28560	919-637-7862
1976	Paul R. Carruthers, PGTC	623 Linksvie Drive, Longs, S.C. 29568	803-399-6150
1977	Paul A. Carroll, PGTC	12611 Atherton Dr., Wheaton, MD 20906	946-5456
1978	Nathan J. Alwood, PGTC	11 Peach Tree La., Boiling Springs, PA 17007	717-258-5111
1981	Robert O. Allen, PGTC	2200 Post Lane, Silver Spring, MD 20906	460-4646
1982	Robert M. Thomson, PGTC, PSD	900 Cliftonbrook La., Silver Spring, MD 20904	421-9301
1983	G. Lee Ferguson, PGTC	4621 Saul Rd., Kensington, MD 20895	493-8694
1985	Nicholas A. Kendros, PGTC	102 West Road, Mt. Airy, Md 21771-5116	301-774-5190
1987	James M. Wright, PGTC	4870 Marianne Dr., Mt. Airy, Md 21771	301-607-6175
1988	Charles Ware, PGTC	14423 Brad Drive, Rockville, MD 20853	871-8288
1990	David A. Holley, PGTC	RR2 Box 229, Delmar, DE 19940	
1991	Scott A. Sharpless, PGTC	24 Quarter Staff Pl, 6607 Oc. Pines, Berlin Md 21811	410-208-0449
1992	Harry G. Annis, Jr., PGTC	3928 Wendy Lane, Silver Spring, Md 20906	949-7294
1993	Norman L. Clark, PGTC	1009 Neal Drive, Rockville, MD 20850	762-6374
1994	Albert Spadin, PGTC	1126 Viers Mill Rd., Rockville, MD 20851	340-8791
1995	Uwe W. Reiber, PGTC	4618 Tallahassee Ave., Rockville, Md 20853	933-6271
1996	Ralph M. Tolley, Jr., PGTC	13807 Artic Ave, Rockville, Md 20853	460-8396
1997	Marshall Gevinson, PGTC	13432 Keating St., Rockville, MD 20853	301-871-1653

1948-52	Everett B. Terry, PTreas	9900 Sutherland Rd., Silver Spring, MD 20901	593-9563
1958-63	Ernest G. Mallette, PTrust	1525 Forest Glen Rd., Silver Spring, MD 20910	681-5222
1963-68	Robert K. Alexander, PTreas	13479 Newcastle Ave, Spring Hill, FL 34609	1-904-683-8283
1969-73	Paul R. Carruthers, PTreas	623 Linksvie Dr., Longs, S.C. 29568	803-399-6150
1971-76	Ivan L. Berry, Jr., PTrust	616 Prado Dr. Lady Lake, FL 32159	1-903-753-3605
1974-79	Charles Ware, PTrust	14423 Brad Drive, Rockville, MD 20853	871-8288
1977-81	Nelson W. Stalker, PTrust	2008 Henry Road, Rockville, MD 20851	770-3078
1979-83	Marshall H. Armstrong, PS	80-B Bureau Drive #214, Gaithersburg, MD 20878	840-0587
1980-84	Harry G. Annis, Jr., PTrust	3928 Wendy Lane, Silver Spring, MD 20906	949-7294
1980-84	Douglas L. Louia, PTrust	11013 Brandywine St., Kensington, MD 20895	949-0252
1981-85	Kenneth A. Elsner, PTreas	3003 Parker Ave., Wheaton, MD 20902	933-4929
1982-86	Robert Q. Hiser, PTrust	5690 Farmhouse Dr. Frederick, MD 21701	301-663-1008
1985-89	Ronnie G. Louia PTrust	4513 Furman Rd., Silver Spring, MD 20906	949-2557
1987-91	F. William Scott, PTrust	2605 Parker Ave. Wheaton, MD 20902	942-1241
1983-	Robert K. Alexander, Musical Director Emeritus		1-352-683-8283

### Affiliated Past Grand Tall Cedars

Jules Tepper, PGTC

..... Have You Visited a Blue Lodge Lately? .....



Hiram-Takoma No. 10, D.C. 2nd and 4th Thursdays

Petworth No. 47, D.C. 1st and 3rd Thursdays

Mt. Hermon No. 179 1st and 3rd Tuesdays  
(Except May and November, 1st & 2nd Tuesdays)

Chillum Castle No. 186 1st and 3rd Thursdays

Pentalpha No. 194 2nd and 4th Thursdays

Montgomery No. 195 2nd and 4th Mondays

Kensington No. 198 2nd and 4th Tuesdays

Silver Spring No. 215 2nd and 4th Mondays

Cornerstone No. 224 1st and 3rd Tuesdays

Wheaton No. 228 1st and 3rd Thursdays

Samuel Gompers - Benjamin Franklin No. 45, D.C.

Attend Lodge Regularly - That's Where Tall Cedars Come From



**YOUR AD  
in the ECHO  
will produce RESULTS.**

It is conservatively estimated  
that your ad will be read  
more than 7,500 times  
in the next year!



*Long John's  
Silver*

Jewelry Repair

JOHN HUFF

946-1707

10% of repairs donated to Muscular Dystrophy

*Aspen Hill*  
**MOTOPHOTO**  
& PORTRAIT STUDIO  
460-1100



10% off all SERVICES for Cedars and Cedarettres

PROCESSING, ENLARGEMENTS, REPRINTS, PASSPORTS, ETC



*Hoover-Fisher  
Florists, Inc.*

16 UNIVERSITY BLVD., EAST  
SILVER SPRING, MD 20901  
(301) 593-4700



(301) 949-1950

SERVING THE WASHINGTON  
METROPOLITAN AREA MORE  
THAN A QUARTER CENTURY

ROBERT O. ALLEN  
REALTOR  
RES. (301) 460-4646



11400 Wheaton Hill Drive  
Wheaton, MD 20902-2720

Fax (301) 949-1951  
Pager (301) 309-4617

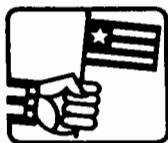

**Color  
Guard**



**Greeters**



**FRANCIS J.  
COLLINS**

*Funeral Home, Inc.*

**(301) 593-9500**

500 University Blvd. West  
Silver Spring, MD 20901

# BE NOT SLOW TO VISIT THE SICK: FOR THAT SHALL MAKE THEE TO BE BELOVED

**Albert Spadin, PGTC**

1126 Viers Mill Rd.  
Rockville, Md. 20851  
301-340-8791

**Robert Q. Hiser, P.Trust.**

5690 Farmhouse Drive  
Frederick, Md. 21701  
1-301-663-1008

**Virgil (Bill) Cain**

7500 Hancock Ave.  
Takoma Park, Md 20912

---

## CHAPLAIN CON'T

*Who deepest drinks so sorrow,  
drinks deepest too of grace.*

*He sends his storm so he himself,  
can be our hiding place.*

*His heart that seeks our highest good,  
knows well when things annoy.*

*We would not long for heaven,  
if earth held only joy*

Cedarly,  
*Harry*

---

## 1998 BOOSTERS

Nelson Stalker, PT

Jim Stephens

Eleanor Stephens

Jules Tepper, PGTC #104

Paul Sumler, PGTC #104

Robert Swindell

Everett B. Terry, Ptreas

Roy Trimmer, Trustee

Bryan Troutman

Ray Vogel, PGTC #45

Chuck Ware, PGTC

Barbara J. Ware, PP

Margaret Ware

Terry Weaver, PGTC #139, DDSTC 20

Jane Weaver, PP #139

Harold T. Whitlock, Jr

Richard Whiting, PTR

James M. Wright, PGTC

Ellen Wright, PP

Louis D. Wynkoop

Description	To be worn by	Lettering
Green Felt Yellow Letters Green Trim Green Tassel	Members in General	Forest Name & Number
Yellow Felt Red Letters Green Trim Green Tassel	Royal Rangers Members of Units Bandsmen	Forest Name & Number
White Felt Green Letters Black Trim Black Tassel	Elected Officers of Constituent Forests	Forest Name & Number
Red Felt Yellow Letters Green Trim Yellow Tassel	Grand Tall Cedars	Forest Name & Number
Red Felt Yellow Letters Green Trim Green Tassel	Past Grand Tall Cedars	Forest Name & Number
White Felt Green Letters Black Trim Yellow Tassel	Appointed Officers & Unit Heads of Constituent Forest	Forest Name & Number
Purple Felt White Letters White Trim White Tassel	Forest Chaplain	Forest Name & Number
Red Felt Yellow Letters Yellow Trim White Tassel	Past Scribe/Treas. w/5yrs. service; Trustee w/5yrs. consecutive service	Forest Name & Number
White Felt Red Letters Red Trim Red Tassel	Appointed Supreme Forest Officers	Supreme Forest Officer
White Felt Red Letters Green Trim Green Tassel	Past Sup. For. Appt. Off./Past or present SF Committeeman with 3 yrs. service	Supreme Forest
White Felt Red Letters Purple Trim Purple Tassel	Supreme Chaplain	Supreme Chaplain
White Felt Gray Letters Gray Trim Gray Tassel	TCF Trustee	Tall Cedar Foundation Trustee
White Felt Silver Met. Ltrs. Silver Met. Trim Tassel	TCF Chairman or TCF Director	(Title)
White Felt Red Letters Gold Met. Trim Tassel	STC, PSTC, SDSTC, JDSTC, SS, ST, SD, Past Sup. Forest Elected Officer	(Title)

**PRINTERS OF THE ECHO** The first place publication

*DIRECT FROM YOUR PRINTER !*

- BROCHURES
- NEWSLETTERS
- STATIONERY
- REPORTS
- BUSINESS CARDS
- PROGRAMS
- BULLETINS
- CONTRACTS
- MANUALS
- MEMO PADS
- PUBLICATIONS

**AnSCO**  
PRINTING, INC.

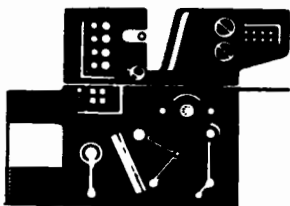

**58 Cessna Court • Gaithersburg, Maryland 20879**

*Quality Printing at Reasonable Prices*

**FAX: 1-301-330-8252**

**Phone: 921-0997**

MONTGOMERY FOREST No. 134  
TALL CEDARS OF LEBANON  
Norman L. Clark, P.G.T.C., Scribe  
1009 Neal Drive  
Rockville, MD 20850

**DATED MATERIAL-TIME VALUE**

**ADDRESS SERVICE REQUESTED**

Non-Profit Organization  
U.S. Postage  
**PAID**  
Permit No. 1589  
Rockville, Md